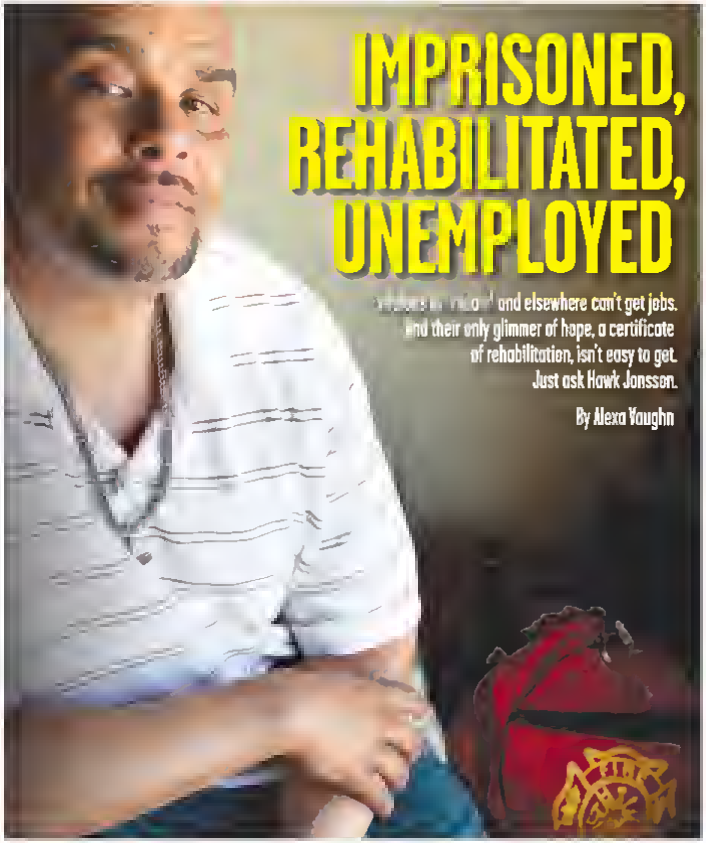
EAST BAY EXPRESS

OCTOBER 13 19 2010 EASTBAYEXPRESS.COM



IMPRISONED, REHABILITATED, UNEMPLOYED

[redacted] and elsewhere can't get jobs. And their only glimmer of hope, a certificate of rehabilitation, isn't easy to get. Just ask Hawk Jonsson.

By Alexa Vaughn

ELECTION 2010 WEEK 2







FOR OAKLAND MAYOR:

ALL OF THE ABOVE

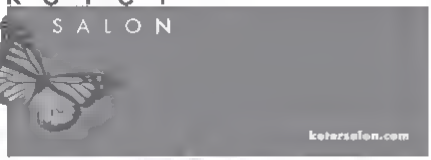
PLUS

25 ARGUMENTS AGAINST DON PERATA

AND

Richmond mayor's race; West County schools tax; Alameda Point dominates mayor and council races; Alameda County supervisor; Proposition 21; and more.

ketér
SALON



ketersalon.com



you for voting us
#1 Salon in the East Bay!

510 849 0306
Copyright © Ketér Salon
Salon.com

California Institute
of Integral Studies

You are invited to join the faculty, staff, and students of CIIS at our

Program Information Sessions

These sessions take place at CIIS Main Building, 1453 Mission St., San Francisco



Explore the programs CIIS has to offer. Faculty will offer insight into the programs' mission and purpose, and cover relevant topics in their fields. Questions about admissions, curriculum, placement, financial aid, and scholarships will also be addressed.

COMMUNITY MENTAL HEALTH
Thursday, October 21
6:30-8:00 pm
Room 220

EAST-WEST PSYCHOLOGY
Thursday, October 21
5:30-6:30 pm
Room 216
Followed by a lecture in Room 307

CREATIVE INQUIRY INTERDISCIPLINARY ARTS AND WRITING & CONSCIOUSNESS
Saturday, October 23
5:00-6:00 pm
Room 550

For more information, including transportation and parking options, visit our website at www.ciis.edu or call 415.575.6154

CONTENTS

NEWS + OPINION

4 **Letters**
6 **Seven Days** Whomgate really should have been pantsgate
7 **Legislation Notice** Facebook co-founder tosses $50K to Prop 19.
8 **Full Disclosure** Perata appears to break several laws.
9 **Endorsements** Kaplan, Quan, and Tatman for Oakland mayor
Anti-Endorsement 25 reasons why you shouldn't vote for Don Perata.
11 **Election 2010** Blood sport in the Richmond mayor's race.
14 **Election 2010** Will the well dry up in West Contra Costa County?
14 **Election 2010** A busy storm in Emeryville
15 **Election 2010** Development at the point divides candidates in Alameda.
17 **Election 2010** Budget cuts overshadow Alameda schools race
17 **Election 2010** The million dollar baby
19 **Election 2010** Prop 21 seeks to aid state parks in peril
20 **Feature** Imprisoned, rehabilitated, unemployed

ARTS + CULTURE

24 **Culture Spy** Fast food in the Slow Food era.
25 **Event & Attraction Listings** *The Room*
28 **Museums & Galleries** *Concept + Craft*
29 **Theater & Dance Listings**
30 **Theater Review** *Mary Stuart*
31 **Lectures & Literary Listings** Jim Nisbet.
33 **Body & Soul Listings** *The Heart of Grieving*
34 **Aquarium Age**

FOOD + DRINK

35 **Dining Review** Zuni
37 **Restaurants & Cafes**
39 **Food & Wine Listings**

MOVIES

41 **Movie Review** *Tamara Drewe* and *My Dog Tulip*
41 **Movie Listings**
45 **One-Night Stands**

MUSIC

46 **Geographer** At Bottom of the Hill
47 **Live Review** The Ritter Honeys.
48 **CD Reviews** Total Gucci Mane, Marc Ribot, and *Inauguration Anthem* compilation
48 **Local Licks** Anthony Brown's Asian American Orchestra, Kelly Love Jones, the Lavon & Joel Futterman, and Zen4.
50 **Concerts & Club Listings**
58 **DJ & Dance Listings**
61 **Savage Love**

On the Cover *Hawk Kevon Jamison. Photo by Armand Emamdjomeh.*

EAST BAY EXPRESS

Editorial
Editor Stephen Buel
Managing Editor Kathleen Richards
Staff Writer Robert Gammon
Music Editor Rachel Swan
Arts Editor Nate Seltenrich
Calendar Editor Ellen Cushing
Editorial Interns Madeleine Bair, Angela Hitzfeld, Charlie Mintz, Noah Sutherland
Contributors Claudia Bauer, Jody Berthelly, DeWitt Cheng, David Downs, Chris Duffey, Michelle Effros, Jacob Felix Heule, Esther Fan, Dave Gil de Rubio, Andrea Gronvall, John Jeh JR James, Jim Kelly, Ruby Kinman, Hali McGrath, J. poet, Sonya Revell, Arnold Native Joseph Sidwell, Judith Siberi, Jessica Viter Serious, Jennie Soja, Matthew Stafford, Chris Thompson, Kelly Vance

Art & Production
Production Manager Nicholas Wong
Graphic Designers Brian Kelly, Elaine Shaw

Circulation
Circulation Manager Nate Seltenrich
Circulation Assistants Dennis Eustace, Clinton Fornock

Business
Publisher Judy Cutler
Business Coordinator Paige Cole
Systems Managers Atmos Networks
President Jay Youngdahl

Advertising
Sales & Marketing Director Terry Furry
Account Executives Fatima Abdi, Ben Gramlingo, Justin Harris, Kavon Kavousi, Chris McKinnon, Marie Crespo Sass, Wendi Wendruff
Marketing Manager Pam Gilchrist
Advertising Coordinator Dave Mitchell

The Express is the local alternative to mainstream media. We seek to promote truth, expose wrongdoing, and give voice to the voiceless. We are dedicated to local arts and culture. We aim for the highest standards in our journalism and business practices. As an independent local business, we want to help improve the East Bay economy and environment. The Express provides a diverse work atmosphere where employees are respected and developed.

620 3rd St. Oakland, CA 94607
Office 510-879-3700 **Fax** 510-879-3794
National advertising 888-2-REUNION **Fax** 612 238-4805

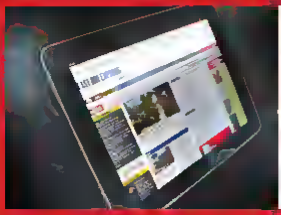
The Express is free of charge, one copy per reader. To purchase additional copies for $1, visit our office. To order 5 bank bags for $4, go to eastbayexpress.com/bankbags. Anyone found to be stealing the paper will be prosecuted to the theft fullest Penal Code Section 490, which is punishable by the months in jail and a $1,000 fine. The Express is a member of the Alternative Newsweekly Publishers of California. It is published Wednesdays by East Bay Publishing LLC, 620 3rd St., Oakland, CA 94607.

The paper contents are ©1998, East Bay Publishing LLC. All rights reserved.

WIN PRIZES

Fill out the East Bay Express' survey and you'll have an opportunity to enter a drawing for a:

iPad
Custom-made Cruiser Bicycle
Nikon Digital Camera
Numerous dining, retail, spa, salon gift certificates in the Bay Area






Give us your opinion for your chance to score one of many sweet prizes!!

By filling in the simple survey, you'll be filling us in with details about who you are, how you spend your time, and what you like and dislike.

Go to

www.EastBayExpress.com/Survey

EAST BAY EXPRESS







LETTERS

I Offer Solutions

As a Pb Demedicate and educator I am concerned about the dumbing down of America particularly by journalists presenting sensational items as if they were real news. More and more, we are fed junk information packaged within cloaks of respectability. Robert Gammon's recent hit piece on my candidacy is a good example of such faux journalism. It appears to have been written in an informational and ethical vacuum.

Mr Gammon refers to my candidacy as "baffling." What is baffling is that he would choose to weave a racist, sexist and misanthropic web of innuendo instead of addressing the issues. Mr Gammon's underlying premise is that a woman like me could not possibly have the resources to launch a campaign without backroom deals. All over Oakland, there are people just like me who have thin intellectual social spiritual, and yes financial resources to effectuate their dreams. These are the people I represent the ones Mr Gammon dismisses off hand.

Mr Gammon mentions my mailer but ignores its content. He discusses none of my proposals, for example, my call for an expanded free trade zone at the ports, a municipal restructuring program to keep people in their homes, smart policing, and a new renewable energy authority all tied to a jobs training program. What do the leading candidates' mailers have to say other than finger-pointing and list ng Oakland's problems? We actually offer solutions like ways to roll back these endless parking meter increases.

Marcie Hodge Oakland

Uh, Watch the Debates

I have to wonder if anyone who's posted a comment has actually BEEN to any of the Mayor's candidate forums and SEEN Ms. Hodge in action?!?! I HAVE! and I have to say that this article rings TRUE. Yes, she's pretty

She IS smart. But she is ill prepared to speak for HERSELF, much less on behalf of the city of OAKLAND! I'd been wondering HOW she could afford the modest coverage she's had when NOTHING she has said supports her as truly qualified and capable of being MAYOR. Now I know. It's deeply disappointing!

Kay Shekinah Samaya Oakland

[illegible] Tasty Jack London Market Small

The Square Needs a Grocery

Everyone who lives in the area wants a Trader Joe's. Lunch is so other high-quality grocery store to take over the Barnes and Noble building so that they do not need to drive to Alameda or Lake Merritt for groceries. This would bring foot and shuttle traffic to the area especially given the scarcity of full-service grocery stores in downtown. Rumor is that the developers are prohibited by contracts with prospective "Marketplace" retailers. This is a big mistake. A grocery store would benefit the "marketplace" since it would draw additional people who desire a "one-stop" location.

Ruth Streuss, Orinda

[illegible] Seven Days, 9/1

A Legacy of Waste

What re does all that money go? A legacy of waste in UC Berkeley Chancellor's Office- lost on President Yudof. Th, budget gap has grown to $150 million and still the chancellor is spending money on $3 million consultants. His reasons range from the need for impartiality to requiring the consultants "thinking expertise and new knowledge." Does this mean that the faculty and management of the greatest public system of higher education in the world lack thin knowledge, integrity, impartiality, innovation skills to come up with solutions?

The consultants will glean their recommendations from faculty and thn management that hired them- yet $150 million of solutions could be found internally if the chancellor and Provost Breslauer were doing the work of their jobs. The victims of this folly are faculty and students; $3 million consultant fees would be far better spent on students and faculty.

There can be only one conclusion: Chancellor Birgeneau has lost credibility and the trust of the faculty and Academin Senate leadership. Contact your representatives in Sacramento.

Mylan Mo rosco Walnut Creek

To share this story, type: ebx.hy.pi/letters

Letters Policy

Please provide your full name, address, and daytime phone number although we will only print your name, city, and affiliation. Send submissions to Letters@EastBayExpress.com or Letters, *East Bay Express*, 520 3rd St., Oakland, CA 94607. Letters are edited for length and clarity.

ELECTIONLAND CA

sponsored by ROCK THE VOTE

WANT TO REGISTER TO VOTE? NEED TO FIND YOUR POLLING PLACE?

HAVE A QUESTION ABOUT THE ELECTION?

Visit: ca.Electionland.com

Electionland is a nonpartisan social-media website where voters can ask and answer questions of everything related to the upcoming elections in California.

Have questions for Oakland's mayoral candidates? Ask them by Friday, Oct. 15 at CA.Electionland.com

Sponsored by: EAST BAY EXPRESS ROCK THE VOTE

COMICS! BOOKS! ZINES! ART! & MORE COOL STUFF!

APE2010

ALTERNATIVE PRESS EXPO



OCT. 16-17

The CONCOURSE

635 8th ST., SAN FRANCISCO

CRAFT BUILDING...NEW ENTRANCE!

Lynda BARRY | Daniel CLOWES | Renée FRENCH | Megan KELSO | Rich KOSLOWSKI | Tommy KOVAC | Tony MILLIONAIRE

PLUS 100s OF COMICS GREATEST ARTISTS, CREATORS, AND PUBLISHERS!

SATURDAY: 11-7
SUNDAY: 11-6

$10 SINGLE DAY
$15 BOTH DAYS

CASH & CREDIT CARDS ACCEPTED

FREE ADMISSION [illegible] ATTENDING PANEL OR FOR RETAILING WITH CURRENT STORE BUSINESS CARD

SAVE TIME IN LINE! REGISTER IN ADVANCE ONLINE AT WWW.COMIC-CON.ORG/APE

SAN DIEGO COMIC-CON INTERNATIONAL

"Tooth Pain, Bad Breath, and Afraid?"

Breakthrough Dental Treatment of Just a Couple Pills Under Your Tongue Allows You to Relax Through Your Dental Treatment!

(Untreated Dental Problems Can Affect Your Personal and Work Life)

A Lot of Treatment Can be Completed In One Appointment
No Memory of Appointment
It's Like Sleeping Through Your Dental Appointment



CALL NOW to receive this service at NO CHARGE
($450 VALUE)
Expires December 31, 2010

Ricardo M Perez DDS
(925) 687-2299
allvestasmile.com

Vote Yes
☑ on
Prop 19

OAKLAND CIVIL LIBERTIES ALLIANCE

THE CONTROL AND TAX
CANNABIS ACT OF 2010

- Allows adults to use and cultivate small amounts of cannabis responsibly and buy it at licensed, taxed and regulated businesses
- Enables law enforcement to focus its limited time and resources on fighting violent and serious crimes
- Will raise billions of dollars in new revenue and sales taxes for much needed community services like health care and education

OAKLAND CIVIL LIBERTIES ALLIANCE

— The group that passed Oakland's Measure Z in 2004, which was enacted with 55.4% of the vote and made "private adult cannabis offenses" Oakland's "lowest law enforcement priority" —

OCLA also endorses the following candidates:

Mayor – Rebecca Kaplan

City Council District 2 – Jennifer Pae

City Council District 4 – 1st choice Melanie Shelby
2nd choice Clinton Killian
3rd choice Libby Schaaf

VOTE ☑

City Council District 6 – Desley Brooks

14th Assembly District – Nancy Skinner

9th Congressional District – Barbara Lee

Paid for by the Oakland Civil Liberties Alliance. Founded 2003.
FPPC #1328875. Not authorized by any candidate or candidate committee

SEVEN DAYS

WHOREGATE REALLY SHOULD HAVE BEEN PENSIONGATE

Meg Whitman sold out one of her core principles, but the media focused on a "gaffe" by one of Jerry Brown's staffers.

By Robert Gammon

Meg Whitman has made public employee pension reform a touchstone of her gubernatorial campaign. The ex-eBay CEO has talked openly about switching public workers to 401(k)-style accounts. And she's accused her Democratic rival **Jerry Brown**, of being in the pocket of Big Labor. But late last week, news broke that Whitman had allegedly struck a backroom deal with law enforcement unions that would protect their pensions in exchange for their endorsements. Whitman and the unions denied making such a deal, but Whitman has dropped law enforcement from her reform plan, and cops unions throughout the state are now endorsing her.

Normally a revelation about Whitman apparently selling out one of her supposed core principles to get elected would have been good news for Brown. But instead, it turned into a nightmare. That's because the mainstream media decided to focus not on what Whitman had done, but on a voicemail message that Brown accidentally left in which one of his staffers can be heard calling Whitman a "whore."

It was yet another example of reporters treating campaigns as if they're sporting events. In this world, "gaffes" outweigh substance. So a Brown staffer using a salty expression to accurately describe Whitman as "news," but Whitman selling out her principles is not.

Whitman and her supporters gleefully feigned outrage, claiming that calling someone a whore insults all women. Yet how quickly they forget that ex-Governor **Pete Wilson**, one of Whitman's top advisers, once made the same charge, calling Congress in 1995 "whores to public employees' unions." Hmm. Don't remember much right-wing outrage about that.

Over the weekend, speculation swirled that it was Brown's wife, **Anne Gust Brown**, who used the W word. Gust works with Brown on his campaign and the person on the voicemail was a woman. If it was Gust, that might mute some of the shrillness the story generated.

Whatever's was a godsend for Whitman. It turned attention away from Nannygate and Brown's five-point lead in the polls. It also allowed her and **Carly Fiorina** to slap a **Sarah Palin**-rally without fear of stories about the growing, schism within the GOP and how California's Republican torchbearers are suddenly running away from the Tea Party Mania.

Another Lame Budget

After a record 100-day-stalemate, state lawmakers finally passed a budget deal on Friday that appears to rely mostly on smoke and mirrors. longtime *Sacramento Bee* columnist **Dan Walters** noted. The budget package is only "balanced" because it depends on unrealistic revenue projections and puts off spending until next year. It was the best that Sacramento could come up with after Republicans refused to raise taxes and Democrats resisted deeper spending cuts.

The budget deal almost unraveled because of legislators' efforts to load it up with pork for their own districts, the *LA Times* reported. Then before Governor **Arnold Schwarzenegger** signed the package into law, he used his line-item veto to slash nearly $1 billion in spending from the deal. This move immediately drew criticism from progressive groups because the last minute cuts didn't target pork — they mostly targeted services for low-income residents, reported **Daniel Weintraub** of HealthyCalifornia.

But Schwarzenegger did come away with a victory last week. He reached a tentative pension deal with **Service Employees International Union**, the state's largest public employee union, the *Bee* reported. The deal calls for current state government workers to kick in an additional 3 percent toward their pensions. The giant union also agreed to unpaid furloughs one day a month — the equivalent of a 5 percent pay cut. In exchange the governor agreed to spare the union from additional future furloughs. The SEIU represents nearly half of all state government workers.

West Oakland to Get Grocery Store

West Oakland took a step closer to finally getting a supermarket last week when the city council approved changes to its current design policy, the *Oakland Tribune* reported. **Kroger Foods**, a national supermarket chain, wants to open a discount **Foods** Co. store at West Grand Avenue and Market Street but had been stymied by city rules limiting the use of eminent domain in the area. The city plans to use eminent domain to buy private property and then sell it to Kroger so that it's income residents in West Oakland will finally have access to fresh, healthy food. Councilwomen **Jean Quan** and **Rebecca Kaplan** who are both running for mayor, voted for the eminent domain changes.

Three-Dot Roundup

Scientists with the **California Air Resources Board** dramatically overestimated the amount of pollution generated by diesel engines, the *San Francisco Chronicle* reported. The errors caused the board to overestimate diesel-caused pollution by at least 240 percent. Ex-BART cop **Johannes Mehserle** is asking for a new trial, alleging that the jury should have heard evidence about a Kentucky cop who allegedly shot a suspect with his gun when he meant to use his Taser, the *Tribune* reported. A Kentucky grand jury refused to indict in that case. ... And thieves stole seven bronze stars from the **Oakland Hills Firestorm Memorial**, apparently because recyclers pay $4 per pound for bronze, the *Trib* reported. It was the second time in three years that thieves stole metal objects from the memorial.

To share this story, type: oak.ly/sevendays

Seven Days is culled from our news blog, 92510.

FACEBOOK CO-FOUNDER TOSSES $50K TO PROP 19

Plus: AG Candidate Cooley may block will of voters; and Oakland pot farm permitting gets less transparent.

By David Downs

Facebook's bipolar relationship with **Proposition 19** activists got all the better last week. The site is both crucial to the Yes on 19 campaign, yet has rejected their ads.

Now one of Facebook's own is giving Prop 19 some cold hard cash. **Legalization Nation** broke the news that Facebook co-founder **Dustin Moskovitz** — whom *Forbes* says is worth $1.4 billion — has kicked in $50,000 to the Yes on 19 effort to decriminalize cannabis in California, clearing a mandatory late contribution reports.

Moskovitz was the CTO and later VP of Engineering for Facebook, this sizzling hot web site and subject of new film *The Social Network*, where actor **Joseph Mazzello** plays his character. He attended **Harvard University** for two years before moving to Palo Alto to work full-time at Facebook. He's also the co-founder of San Francisco tech company **Asana**. Moskovitz now ranks among Prop 19's biggest individual funders, a campaign notable for its lack of big name donors like anti-prohibition activist **George Soros**.

National media promptly jumped on the news item. Subsequent stories reported that Moskovitz has contributed $100,000 in total donations.

Once thought to be a million-dollar affair, Prop 19 has emerged as the low-budget action thriller of the 2010 California election. According to a **Field Poll**, a startling 84 percent of the electorate is aware of the measure, a figure well more than twice as high as the second best known proposition on the ballot.

Both sides have received and spent fractions of the millions of dollars usually spent on ballot measures, yet a war of words rages daily in the press. As absentee voters visit by mail the initiative is pulling ahead in most polls, on course to win by a small but significant margin, assuming voters show up November 2.

Local would-be cultivator **Jeff Wilcox** chipped in another $25,000 to the Yes on 19 campaign, and smaller amounts of contributions have been coming in from Prop 19's creator **Richard Lee** of Oakland. Lee had told Legalization Nation that his was done spending on Prop 19, but politics like Facebook, can prove addictive.

On the no side several politicians and lobbyists of all stripes have contributed to the No on 19 campaign, run by professional lobbyist **John Lovell** out of Sacramento. Aspiring sheriffs for Burlingame and Fresno, along with a San Mateo police lobby, and the **San Manuel Band of Mission Indians** have kicked in $91,000 to the No on 19 campaign thus October. The yes campaign is on track to have out-raised the no side by a factor of 10-1 mostly through small donations and individuals, instead of lobbies.

Comment Cut from Permitting

The **Oakland City Council** is planning on cutting public comment out of its historic plan to permit the country's first licensed medical cannabis farms. During its Tuesday meeting, councilmembers said they prefer that public comment on potential permittees occur only after the council had selected who would get the city's coveted permits. Typically, neighbors and other citizens speak before local government issues permits for all types of development.

A who's who of Oakland insiders many of whom have made contributions to city councilmembers' war chests, is expected to apply for the four coveted permits. Permits are scheduled to be issued by the council by January.

The council has created a mound of red tape around its "Request for Permit Application" process and attempted to sort through it Tuesday, ultimately sending it back to the **Public Safety Committee** for tweaking. But the council apparently doesn't want to tweak the unusual idea that the public would only be able to comment on potential permittees after the council had chosen them. Councilwoman **Jean Quan** said the city was worried about organized neighborhood opposition to pot farmers.

"We thought that would be a mess because you could have people sabotaging each other by organizing each other's communities," Quan said at the hearing.

Staff member **Arturo Sanchez** noted that public comment usually happens before a permit is chosen, as is the case with massage parlors, bingo halls, and what were once cabarets.

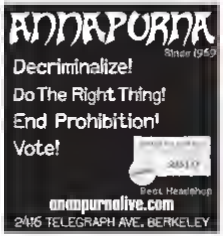
Seeds & Stems

California's absentee voters have begun sending in their ballots, but even if Prop 19 passes, Republican candidate for Attorney General **Steve Cooley** might try to stop it. In the *Sacramento Bee* exposé, "I really am strongly opposed to Proposition 19 for many reasons," Cooley said during a debate at UC Davis. "I would be inclined to advise that it is unconstitutional and pre-empted by federal law." A new poll released by **Reuters-IPSOS** shows Prop 19 down 43-39, but their sample was biased towards Republicans. IPSOS asked 229 Democrats and 223 Republicans how they would vote, but California's electorate skews sharply toward Democrats, according to voter data provided by the Secretary of State. Meanwhile, *California Watch* says the No on 19 campaign is scrambling to turn out the vote after being misfunded in the Yes On ... *Half Baked* (Tone *Machine* won "Best Comedy" at the *High Times* produced annual **Stony Awards** in Hollywood last weekend. **CelebStoner** reports. Other winners included *Holy Rollers* (Best Drama), *Cheech & Chong's Hey Watch This* (Best Documentary), *Breaking Bad* (Best TV Show), *The Boondocks* (Best Animated TV Show), **John Cusack** (Stoner of the Year), *Drew Barrymore* (Stonette of the Year), *Jack Herer* (Special Achievement), and *Jesse Ventura* (Special Achievement) ●

David.Downs@gmail.com

To share this story, type: cbs.ly/legalizationnation

This column is culled from our blog of the same name







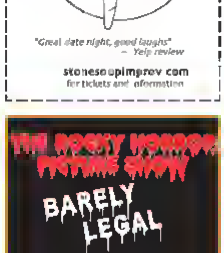












FULL DISCLOSURE

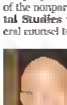
PERATA APPEARS TO BREAK SEVERAL LAWS

The Oakland mayoral candidate cheated the last time he was in a close race, and now there's evidence he's doing it again

By Robert Gammon

The last time **Don Perata** was in a close election battle, he broke the law to win. It was 1998, and he was fighting a tough fight against progressive Assemblywoman **Dion Aroner**. To beat her, he funneled an illegal $90,000 loan into his campaign just weeks before the election. Nine years later, Perata is in another tough election fight, and interviews and public records suggest that he's broken several campaign finance laws in his effort to win the Oakland mayor's race.

On June 30, Perata loaned his mayoral campaign $50,000 from his consulting company **Perata Consulting, LLC**, records show. Under campaign finance law, loans are considered contributions, and the individual contribution limit from a corporation is $700 in Oakland. Although it is legal for candidates to give or loan unlimited amounts of their own money to their campaigns, it's not lawful for corporations to loan or donate money in excess of established contribution limits — even if the candidate controls the corporation. "If the candidate wants to donate as much of his own money as he wants to his campaign, he can — but not from his company," explained **Bob Stern**, president of the nonpartisan **Center for Government Studies** in Los Angeles and former general counsel to the **California Fair Political Practices Commission** (FPPC).


Don Perata has done it again

Perata was fined following his 1998 campaign against Aroner for violating election laws involving loans. Just weeks before that election, he wrote himself a $90,000 check from his dying father's estate and then transferred that money as a loan to his campaign account.

The last-minute infusion of cash helped Perata barely defeat Aroner. The FPPC eventually ruled that Perata had broken the law and fined him $4,000. But the ruling and fine came well after Perata had been elected, and so it didn't change the outcome of the race.

Two of Perata's many opponents in the 2010 mayor's race Councilwomen **Jean Quan** and **Rebecca Kaplan** contend that he's doing the same thing now. "I think he figures he can just break the law and get away with it," said Quan, who has filed several complaints against the ex-senator with the **Oakland Public Ethics Commission** — complaints that likely won't be adjudicated until well after the election. "And I think he's betting that people won't care about it."

Recent polls show Perata barely ahead of Quan with Kaplan in third. "I think it shows that a candidate who was supposed to be the inevitable winner now believes he has to break the law to win," Kaplan said. "And what does it say about what he really believes about Oakland? He must believe that the voters of Oakland are pretty damn stupid."

Perata campaign manager **Larry Tramutola** did not return a phone call seeking comment for this story.

Public records and interviews also suggest that Perata may be illegally using funds from a statewide campaign committee to finance his mayoral campaign. **David Manson**, a staffer for Perata's **Hope 2010** committee, has been working on the former senator's mayoral campaign even though he's only being paid by the committee. Records show that Manson has received no pay from Perata's mayoral campaign while earning at least $46,625 this year from Hope 2010, which is supposed to sponsor a 2012 ballot measure that would tax cigarettes to fund cancer research.


Perata broke the law to defeat Dion Aroner

But Manson has been a very visible presence throughout Perata's run for mayor. The ex-senator even dispatched his employee to appear on his behalf at one of the mayoral debates. Quan and Kaplan said Manson made far an odd set-up with Manson appearing alongside the race's other nine actual candidates. "David Manson shows up at almost all the events," Kaplan noted. Perata himself has skipped the vast majority of Oakland mayoral debates.

It is illegal for a candidate to use resources from a ballot campaign to assist his run for office. And yet, earlier this year Perata used cancer committee funds to pay for a mailer that talked about cancer research but appeared designed to enhance his mayoral bid. The two campaigns also share the same Oakland office and several of the same staffers. After this newspaper reported the ways in which Perata was blurring the lines between the two campaigns, Quan filed a complaint with the city's Ethics Commission.

In a short phone interview, Manson maintained that he is a staffer for the cancer committee, and that he merely volunteers for the mayoral campaign. He compared himself to Quan's city council staffer **Sue Piper** who also volunteers for her campaign.

It would be illegal if Quan was paying Piper from her council budget to work on her mayoral campaign. But Piper said she is a stickler for keeping her two worlds separate from volunteering on Quan's mayoral bid. She said for example, that she sometimes receives questions about the mayor's race on her council office e-mail or phone and then tells people to communicate with her on her personal e-mail account and her personal phone. She also sends e-mail press releases about campaign events from her personal e-mail account and talks to reporters about the campaign on her personal phone. "I keep it very separate," she said.

There's also one big difference between Piper and Manson. Piper actually works for the city and earns her pay, but it's not at all clear what if anything Manson does for the cancer committee. Piper is a part-time council policy analyst who examines issues and proposed legislation.

On the other hand, Manson's career committee does not appear to be involved in any active campaigning right now since the measure won't be on the ballot until November 2012. Asked exactly what he does for Hope 2010 Manson curtly replied, "That's not your business, sir" and ended the interview.

Perata Exceeds Cap

Perata's campaign has spent at least $594,000 in his attempt to become the next mayor of Oakland, thereby demolishing the city's expenditure cap of $379,000, according to campaign finance reports filed last week with the city clerk's office. It was the first time that a political candidate has ever exceeded Oakland's spending limit. Perata contends that he can ignore the cap because a Sacramento group with close ties to him has gone over the cap as well. That group, **Coalition for a Safer California** which is run by a longtime Perata friend and is funded by the ex-senator's best donors reported that it had spent at least $437,000 trying to get Jim Beall elected.

However Quan and Kaplan noted that it appears from campaign filings that Perata may have exceeded the city's spending cap before Coalition for a Safer California did. If so, then Perata broke Oakland law. The filings show that the Coalition for a Safer California reported that it spent more than the city's $379,000 cap for an independent committee on September 16. But Perata's TV ads, which reportedly put him over the cap, too, started appearing right around the same time.

Kaplan, who is also now running ads on cable TV and ran them during her 2008 campaign for council, said that **Comcast**, Oak land's cable provider, requires payment before the ads air. "They told me it is a hard-and-fast rule," Kaplan said. "So reading the reports, it certainly looks like he [Perata] may be breaking the law."

Quan, meanwhile, reported raising $319,000 and spending $193,000 to date. She also reported loaning her campaign $185,000. Kaplan reported raising $139,000 through September 30 and spending $124,000. She also reported loaning her campaign $34,200. And as with Quan most of the contributions Kaplan received were small, $100 and $200 donations from Oakland residents. Perata, by contrast received numerous maximum donations of $700 to $1,300 from individuals and groups outside the city.

Joe Tuman, who has been running fourth in the polls behind Perata, Quan, and Kaplan, reported raising $64,000, most of them small donations from Oakland residents. He reported spending $23,000 through the end of September. He also reported loaning his campaign $13,000.

Finally Perata and several of his allies have been saying in the campaign trail that **Ron Dellums** also exceeded the spending cap during the 2006 mayor's race. But city records show the claim is false. Although Dellums originally reported spending $419,000 in the race, he later amended his campaign finance report saying the campaign had made several overpayments that were subsequently refunded. In the end Dellums reported spending $341,000 in total on the race. The city's spending cap that year was $343,000 ●

To share this story go to: eBx.ly/newbreaker

Robert.Gammon@EastBayExpress.com

ENDORSEMENT

KAPLAN, QUAN, AND TUMAN FOR OAKLAND MAYOR

The best way to make sure that one of these three candidates wins is to vote for all three in some combination

Oakland is blessed this year with three impressive mayoral candidates — Councilwoman **Rebecca Kaplan** and **Jean Quan** and college professor and news analyst **Joe Tuman**. They're all extremely smart and passionate about turning Oakland into the city it can and should be. And we're talking the unusual trip that the year of endorsing all three.


Rebecca Kaplan.

We initially intended to do a ranked-choice endorsement in recognition of the new voting system in Oakland, Berkeley, and San Leandro. Voters will get to select their top three candidates for each office — instead of picking just one. But after separate one-hour interviews with Kaplan, Quan and Tuman, we couldn't agree on who we should pick first, second, and third. And all three candidates agree enough on the issues to make one of the other two the best replacement for whichever candidate you prefer.

We really like Kaplan and her positive vision for Oakland. She's full of great ideas, she understands the importance of smart growth, and she's the only candidate in the race who has a proven record of bridging political differences between Oakland's business and progressive communities. We also respect her many accomplishments during her successful — albeit short — tenure on the city council. In less than two years, she's led the ongoing effort to fix and regulate medical cannabis and the successful campaign to reform Oakland's woefully out-dated nightclub and cabaret laws. She also was the driving force be-


Jean Quan

hind the new free Broadway shuttle, which connects uptown and downtown with Jack London Square.

We're also very impressed with Quan. She's a hardworking, dedicated public servant who really understands the ins-and-outs of Oakland city government. She's also hardnosed, and we're confident she has the intestinal fortitude to take on the many powerful factions in the city. We're also pleased that she has had the courage during the mayoral campaign to go toe-to-toe with ex-state Senator **Don Perata**. Over the years most Oakland politicians have been too scared to call on Perata for his unethical behavior because he has a record of later seeking revenge.

As for Tuman, he shares many of Kaplan and Quan's best qualities. The San Francisco State political science professor and former news analyst for KPIX TV and KCBS radio is disarmingly intelligent and like Kaplan, he's a gifted public speaker who has a positive vision for Oakland. He also very persuasive one-on-one. And like Quan, he's extremely hardworking and tough as nails. We also like the fact that as an outsider who says he has no ambitions for higher office — he will be beholden to no one if elected and able to take the strong, courageous stances needed to turn Oakland around.


Joe Tuman.

Finally, there's another important reason for our decision to endorse all three candidates instead of ranking them. Simply put, we think adopting Perata as mayor would be a grave error. He's proven throughout his long political career that his top priority is not letting the lives of East Bay taxpayers but lining the pockets of his friends, family, and donors — (see our anti-endorsement "25 Reasons Why You Shouldn't Vote for Don Perata," below). Recent polls show that while Perata has a slight lead over Quan with Kaplan running third and Tuman running fourth, the ex-senator is vulnerable. If he has trouble getting second- and third place

SUPPORT YOUR KALX

Fall 2010 Fundraiser
October 22 - October 31

Tune in at 90.7 FM or online at kalx.berkeley.edu

Call 510-642 KALX to donate

KALX
90.7 FM BERKELEY KALX.BERKELEY.EDU

Find a DJ, in Oakland, on Friday.

Plan your weekend at EastBayExpress.com

ANTI ENDORSEMENT

25 REASONS WHY YOU SHOULDN'T VOTE FOR DON PERATA

Read this if you're still thinking about making the ex-senator one of your three choices for Oakland mayor

1. He's Lazy. **Don Perata** appears to be no more interested in putting in the hard work needed to solve Oakland's problems than the current mayor. Oakland desperately needs a fully engaged leader with viable plans for fixing the city, but Perata has offered no detailed proposal for how to do it. And he's been a noshow for a vast majority of mayoral debates so far, leaving voters in wonder what he believes in. And when he does show up, he usually acts as if he doesn't want to be there, offering rambling entrances of city government and empty bromides about what he would do if he wins.

2. He's Corrupt. Perata's decaying career of pay-to-play financial dealings examined the **FBI**'s public corruption squad that he was guilty of criminal wrongdoing. They investigated him for more than five years and then, when local prosecutors declined to file charges, took their case to Sacramento. The ex-senator claimed he was the victim of a right wing conspiracy orchestrated by the **Bush White House**, but it was newspaper stories about Perata in the *Oakland Tribune*, the *San Francisco Chronicle*, *Los Angeles Times*, and *East Bay Express* that prompted the FBI to launch its probe. The vast right wing conspiracy actually spared the senator — by making his case look politically inspired when it was not.

3. It's All About Don. Perata has attempted to portray himself as a down-to-earth politician. But records show he has spent more than $1 million of his campaign funds in the past decade on living large — throwing lavish parties, dining at upscale restaurants, relaxing at expensive hotels, and showering gifts on himself, his friends, and his donors.

4. The Raiders Deal. Perata was the behind-the-scenes architect of what is probably the worst financial debacle in Oakland history. In 1995, the city and Alameda County floated $200 million in bonds to finance a massive remodel of the coliseum to get the Raiders back from Los Angeles. The deal was supposed to cost taxpayers nothing, but the ticket scheme created to pay for the bonds flopped badly. And now Oakland taxpayers are on the hook for $70 million in debt payments a year through 2025. The total cost to the city and county is already more than $300 million and it will eventually top $600 million.

5. The Diaper Tax. Perata pushed legislation in Sacramento to levy a 25-cent tax on diapers after a company — **Knowaste** — claimed it had a viable plan for recycling dirty diapers and hired Perata's close friend and business partner **Timothy Staples** as a "consultant." The deal became a focus of the FBI probe because Perata shared corporate offices with Staples. An embarrassed Perata later dropped the legislation after the *Tribune* wrote about it.

6. Auto Insurance. Perata pushed state legislation to gut consumer protections for low-income drivers after the giant auto insurer **Mercury Insurance** gave $50,000 to a political committee that hired also his business partner Staples. The courts later ruled that Perata's bill was unconstitutional.

7. Foreclosures. Perata sponsored state legislation that would have killed Oakland's tough predatory lending law after receiving at least $200,000 in campaign donations from **Ameriquest**, at the time the nationwide leader in subprime lending. Oakland's law was designed to curb the practice of unscrupulous lenders giving home loans to people who couldn't afford to repay them. But Perata continued to take hundreds of thousands of dollars from Ameriquest even after the attorneys general of 40 states, including California, charged the company with widespread fraud.

8. Oakland Bad Port Deal No. 1. The **Oakland Port Commission**, led by Perata's developer friends, **Phil Tagami** and **John Protopappas**, sold 64 acres of Oakland's prime waterfront for just $18 million to developers **Reynolds and Brown** and **Signature Properties** — both of whom have pumped hundreds of thousands of dollars into Perata's campaign coffers. The land was never put on the market and the sale price was likely half of what it was worth. Perata later carried state legislation that cemented the deal

VitaminExpress
Your vitamin specialty shop!
EnZymatic
Bronchial Soothe
Smooth Breathing
$5.95
Reg $8.50
(1 60ml)
Esbentox
Immunity Booster
$20.95
Reg $29.95
(200 tab)
1400 Shattuck Avenue @ Rose
Berkeley 510 644 1708
Monday Th 10 to 6:00pm
Mail order (800) 500-0733
or online at VitaminExpress.com

BEAUTIFUL LOKS
A holistic approach to looking her



NO twist, NO wax, NO maintenance
Ink extensions, repair, and restoration
Consultation Available

Lori Ann Mo An
510-978-7378
locsunlimited@yahoo.com
www.beautifulloks.com

United Security Systems

SENTRY ALERT

Family Alert, Inc
South Street
Lafayette, CA 94710

Local Family Owned and Operated Since 1978

•RESIDENTIAL AND COMMERCIAL•
QUALITY BURGLAR AND FIRE ALARMS

INSTALLATION SERVICE AND 24 HOUR MONITORING OF NEW AND EXISTING SYSTEMS

510-549-0306
WWW.SENTRYALERT.COM

SOLANO CLEANING CENTER

DRY CLEAN
7-6:30 Mon. Fri 9-4 Sat.
1210 Solano Ave. Albany 510-524-0254

LAUNDRY OPEN 24 HOURS!

Celebrating 45 years of Serving the East Bay Community



NOW FEATURING GREENEARTH DRY CLEANING!

GREENEARTH® Free WiFi! Free 90 minute parking!

votes because he's such a polarizing figure. And so the best way to beat him is for you to select Kaplan, Quan, and Tuman — in any order you choose.

If you're still confused about ranked-choice voting, here's a helpful Q&A.

What is ranked-choice voting? *It's a new voting system in Oakland, Berkeley and San Leandro that eliminates the need for expensive run-off elections.*

How do I fill out my ballot? *It's easy. Select your favorite candidate as your first choice. And then pick your next two favorites as your second and third choices.*

How exactly does this ballot counting work? *Let's say you pick Tuman first, Kaplan second, and Quan third. If Tuman has the fewest first place votes of those three candidates when the ballots are initially counted, then he's eliminated and your second place vote for Kaplan becomes a first-place vote for her. But if Quan is leading Kaplan, then your third place vote for Quan becomes a first-place vote for her.*

What if I really prefer one candidate? *You can select just one person if you wish. But if you really don't want a certain candidate to win, then you also should make second and third place choices to help a less objectionable candidate beat him.*

Am I wasting my vote if I select Kaplan or Tuman first since they're running third and fourth in the polls? *No. Since they and Quan share many admirable qualities, then any of the other contestants in the race picking all three is the best way to ensure that your preference for one of them translates into a victory for your values.*

What if I don't like one or more of this newspaper's choices? *Then don't list them on your ballot — unless you're worried about Perata winning the election. Because Kaplan, Quan and Tuman will each need plenty of second- and third place votes if any one of them is going to beat the ex-senator.*

What if I like one of the other candidates in the race? *Then mark that person on your ballot but remember to also select Kaplan, Quan or Tuman if you don't want Perata to win.*

What if I like Perata better than one or more of the *Express*' three choices? *Read "25 Reasons Why You Shouldn't Vote for Don Perata" in this issue.* ●

Read next week's issue October 20 for the rest of our endorsements.

To share this story, go to: stix.hy.pr/endorsement

Editor@EastBayExpress.com

9. **Oakland Bad Port Deal No. 2.** The port commission again led by Protopappas and Tagami sold most of the publicly owned build ngs in **Jack London Square** in devel opers **Hal Ellis** and **Jim Falaschi** for just $47 million — n fraction of the r t ue value. Falaschi has donated about $100,000 to Perata sen paigns over the years. Again, the buildings never went on the market. Perata was Falaschi's former employee. And as senator Perata ordered a state audit of the port a real estate holdings that the commission later used to justify this sale.

10. **The Road to Nowhere.** Perata helped steer at least $40 million in taxpayer funds to build a road from the Oakland Airport to a half-empty business park in Alameda that appeared to only benefit his close friend and big donor, **Ron Cowan**. The deal also was part of the FBI probe.

11. **Billboards.** Perata carried state legislation that allowed his longtime close friend and faithful donor **John Foster** to erect a series of billboards outside the Oakland Coliseum.

12. **Oakland Schools Corruption.** After then-Oakland schools Superintendent **Dennis Chaconas** refused to hire a Perata crony in 2002, Perata sent Chaconas a threatening e-mail, referencing the horse-head in the-bed scene from the *Godfather*.

13. **The Three Rs.** After Perata and then Oakland Mayor **Jerry Brown** raised hundreds of thousands of dollars to help reform Oakland schools, Perata took more than $30,000 from that effort and dumped it into his senate campaign account. Then he spent $40,000 from that same account to buy a luxury box at the Coliseum where he hosted a giant party for his friends and campaign donors.

14. **Molester.** In addition to the *Godfather* threat to Chaconas, Perata has purposely fostered the image of a molester. Friends and foes have called him "The Don" he conspicuously named a gun after him, and he kept a life-size cutout of **Tony Soprano** in his senate office. He also posted a plaque in his office that read, "The Penatus," written like the logo from *The Sopranos* with a handgun in the place of the "i."

15. **The Prison Lobby.** As president pro tem of the state senate Perata helped shield the powerful California prison guard's union from budget cuts even though California prison guards are among the highest paid in the nation. Then after Perata was termed out of office at the end of 2008, the California prison guard's union hired him as a "political consultant." The union has paid him at least $450,000 since then even though it has mounted no political campaigns during that time. The union also financed two ballot measures that were full of falsehoods against two of Perata's main competitors in the 2010 mayor's race — Councilwomen **Jean Quan** and **Rebecca Kaplan**.

16. **Sacramento Incompetence.** People often say, "Yeah, I know Perata is corrupt, but he gets things done." But it's a myth. In 2004, this newspaper conducted a thorough analysis of every bill he had introduced in the state senate and discovered he had one of the worst records in Sacramento for getting his legislation passed into law.

17. **Money Laundering Part I.** Perata and various political campaigns closely associated with him paid more than $1.2 million in the senator's son, **Nick Perata**, for work as a "consultant." The elder Perata then collected office-space rent from his son and his son purchased two homes from him. These deals also were a focus of the FBI probe.

18. **Money Laundering Part II.** Perata had a similar relationship with his business partner Staples. Various political campaigns closely associated with Perata hired Staples as a "consultant." Staples not only was Perata's business partner, but he also hired Perata separately as a "consultant" and paid him more than $100,000 a year. Perata later severed his business ties with Staples after the *Chronicle* published stories about it.

19. **Money Laundering Part III.** Several years ago, Perata launched a campaign committee, saying he planned to run for the state **Board of Equalization**. He raised hundreds of thousands of dollars for that campaign, which he never pursued, but then spent the funds on living large and his legal defense during the FBI probe.

20. **Favors for Friends.** After Perata ended his business dealings with Staples, the senator's longtime close friend and confidante **Sandra Polka** suddenly became one of the highest paid political consultants in the state — even though she apparently isn't very good at it. She made more than $1.4 million from 2004 to 2006 from Perata's campaigns and those closely associated with him, while many of the candidates she tried to get elected ended up losing.

21. **Illegal Campaigning.** In 1998, Perata broke state campaign finance law in order to win a close race for the state senate. Now there's evidence that has breaking the law again. See "Don Perata Appears to Break Several Laws" in this issue.

22. **Unethical Campaigning.** In 1998, Perata also convinced progressive Alameda County Supervisor **Keith Carson** to run for the state Senate against fellow progressive Assemblywoman **Dion Aroner**. Perata told Carson that he has no plans to run himself, but then after Carson jumped into the race, Perata did too. Aroner and Carson split the progressive vote, thereby helping Perata win the race. Now, several black Oakland leaders think he's making a similar move this year. See "The Baffling Mayoral Bid of Marsha Hodge," 9/29/2010.

23. **The Cancer Campaign.** Perata has been blurring the lines between his mayoral campaign and **Hope 2010**, a political nonmatter, in order that it can support a 2012 ballot measure that would tax cigarettes to fund cancer research. The two committees share the same office, space, and several of the same consultants. The cancer committee also paid for a glossy mailer sent to Oakland voters earlier this year that seemed designed to enhance Perata's mayoral bid. It is illegal for a candidate to use funds from a ballot measure committee to assist his run for office.

24. **Buying the Oakland Mayor's Race.** Perata has blown the lid off Oakland's campaign expenditure limit of $379,000 spending more than $600,000. In an effort to win the mayor's race, it is the first time that an Oakland political candidate has ever exceeded the city's spending cap. Perata contends that it's legal for him to do so because a Sacramento group with close ties to him went over the spending limit for independent committees, too. The group, **Coalition for a Safer California**, is run by a longtime friend of the ex senator, and is funded by his best donors and the state prison guard's union.

25. **No More Stories by Robert Gammon.** The final reason for not voting Perata on your ballot — no more stories about the ex-senator from *Express* reporter Robert Gammon. Well, at least not as many. ●

To share this story, go to: stix.hy.pr/antiendorsement

Editor@EastBayExpress.com

BLOOD SPORT IN THE RICHMOND MAYOR'S RACE

Personal disclosures about Mayor Gayle McLaughlin push aside consideration of the city's major progress in recent years.

By Jon Gelhard

Last week, Mayor **Gayle McLaughlin** stood before a bank of television cameras in the glass of Richmond's newly renovated civic center to respond to something that has become a civic tradition — not less political mudslinging by the city's police unions.

The unions had dug up a 2003 bankruptcy filing in which McLaughlin sought to be discharged of $100,000 in student loans. In the filing, McLaughlin claimed she was unable to make payments because "serious psychiatric disabilities prevented her from working full time. She also said that she received disability payments and that she had been prescribed various medications to cope with sleeplessness, seizures, and depression. McLaughlin later told reporters that she was hospitalized twice in 1999.



Gayle McLaughlin

Through a political action committee called **Richmond First**, the two public safety unions paid a researcher $15,000 to find the document and then disseminated its contents through a web site, a thirty second television ad, and the unions' favorite weapon of choice — thousands of glossy mailers emblazoned with large, unflattering pictures of the mayor.

Surrounded by two Richmond councilmembers and a phalanx of her supporters, last week McLaughlin told reporters that the bankruptcy filing was unsuccessful and that she continues to pay off the student loan. She incurred the debt in the early 1990s while obtaining a bachelor's degree in psychology and later working to get her master's, which she did not receive. She also admitted without giving specifics that in the 1990s she had overcome personal adversities that included depression, debilitating illnesses, family deaths, and being the target of a series of crimes.

"My health and personal finances suffered as a result," she said. "But that is all in the past. I believe my past challenges have strengthened me and made me a wiser and more compassionate woman, leader and public servant."

Police union representative **Joey Schlemmer** said it was the union's duty to expose McLaughlin's personal financial struggles. "The public scrutinizes public officials before casting their vote," he said. "These are public documents and the us to inform the public. The people should be able to make a decision for themselves."

The unions' political attack came during the last month of a tough mayoral campaign. The 58-year-old McLaughlin is facing two challengers who come from the ranks of the city's old guard. The public safety unions have endorsed Councilman **Nat Bates**, a retired probation officer. The 78 year-old Bates was first elected to the council in 1967 and has served a total of 31 years with only 12 years hiatus from 1983 to 1995. The other challenger is **John "Z" Zlesenhenne**, the CEO of **M.A. Hayes Insurance Company**. Zlesenhenne served on the city council from 1982 to 1993. He has been an active member of the Richmond Chamber of Commerce, and has served on its board for many years. He is largely considered to be an **pro-Chevron** ally. Bates, although Chevron itself has not yet publicly backed a candidate.

No one has come forward to say that McLaughlin has demonstrated any mental instability during her six years on the council. Bates declined to comment on McLaughlin's behavior, saying that would be inappropriate, and that it is better for voters to make their decision based on the issues and differences between the three mayoral candidates.

However, McLaughlin ally Councilman **Tom Butt**, who has served on the council since 1995, said he has never seen any sign of instability in McLaughlin's performance. Butt said McLaughlin is always well prepared for council meetings and argues effectively for her issues. "She is fair-minded, even handed, and is willing to compromise when necessary," Butt said. "She's been a good council member and a good mayor. In fact, if somebody told me that one of the councilmembers had a history of mental illness and I had to guess which one it was, Gayle would be way down on the list."

Fair Richmond's political left. McLaughlin has been a breath of fresh air. She has championed a progressive agenda and given voice to political perspectives that were traditionally squashed by the city's special interests — including, most notably, the public safety unions and Chevron. On the other hand, Richmond's old guard sees McLaughlin as an interloper who has upset long-standing business practices and challenged the primacy of the political block that has dominated city politics.



In the 1990s, the public safety unions held firm control over the city council through the aggressive campaign tactics of fire union president **Darrell Reese**, a retired fire captain, political boss and convicted felon. Reese is often credited with making an art form of hit piece mailers like the one directed against McLaughlin which dominated city politics through the 1990s. Reese would send three piece mailers attacking his political opponents at set intervals during the last weeks of a campaign. Reese's mailers were known for their ruthlessness, distortions of the facts, and resounding success.

It is ironic that it was the police and fire unions that attacked McLaughlin given the havoc they wreaked on the city's budget in past years. In 1993, Reese and the police and fire unions had gained control of city politics. Reese had been directly responsible for electing five of the city's nine councilmembers and they were an beholden to his political skills as they were afraid of his wrath. In 1997, he used his influence to promote Richmond native **Isiah Turner** to city manager. Turner was a questionable choice. Years earlier, when he was employed by the state of Washington, state

CHARLES M. and MARTHA HITCHCOCK LECTURES — FREE ADMISSION — LECTURE

RICHARD H. THALER
Robert R. Dorkin Professor of Behavioral Science and Economics, University of Chicago
October 18, 2010
Studying Economic Behavior in Unusual Places
From Deal or No Deal to the National Football League
October 20, 2010
Rethinking Regulation after the Financial Crisis and the Oil Spill A Behavioral Approach
4:10 pm
International House Auditorium
2299 Piedmont Avenue
for information visit
www.gsb.berkeley.edu/hitchcock
GRADUATE COUNCIL LECTURES, UNIVERSITY OF CALIFORNIA, BERKELEY

Find Movie Showtimes, Then Buy Your Tickets.
There are no lines at
EastBayExpress.com



imagine
CEID Celebrating 30 years
Center for Early Intervention on Deafness
SATURDAY, OCTOBER 16, 2010
The Pavilion at Jack London Square
For more information and tickets visit
www.ceid.org
CEID's 30th Anniversary Sponsors
Titan: Meyer Sound
Presenting: Berkeley Polytechnic Group
Gold: Kaiser Permanente
Bronze: Mechanics Bank, Phoenix, SWERVE
Media: SF Weekly

eDEALS

Shop Online for Half-Price Gift Certificates

EastBayExpress.com/eDeals

Shop for gift certificates to your favorite local restaurants and stores at **50 percent off** the retail value

This Week's Featured eDeal:

ybca

Yerba Buena Center for the Arts

Take advantage of this group admission ticket to the contemporary art galleries up to four people!

701 Mission Street, San Francisco
www.ybca.org
(415) 978-ARTS

$23.00 Gift Certificate eDeals Price: $11.50

Also available in the eDeals Store:

Acupuncture Relief Clinic
Acme Bar
Amanda's
Aroma Restaurant & Catering
Awaken Café
Bar Kitty's
Time
The Book Shop
Chick O Pea's
Circus Vargas
The Crucible
Cycles of Change
Destiny Arts Center
ElWear
Happy Hound
Isis Skin & Body
it's a Grind
Jenny K.
Kinetic Arts Center
Ketér Salon
Lakeshore Café
Left Bank Etsy Store
Lost Weekend Lounge
Manifesto Bicycles
Merchants Saloon
Missouri Lounge
Nofu Salon
Oakland Grill
Oakland Zoo
On the Spot Massage
Radiant Images Laser Center
Site for Sore Eyes
Symmetry Chiropractic
The Terrace Room
Trax Gallery
Vault Cafe
Vo's Restaurant
Yerba Buena Arts Center

EAST BAY EXPRESS



1st Annual

East Bay 2010 Mini Maker Faire

Makers
Crafters
Hackers
Families

MAKE · BUILD · DESIGN · HACK · EAT · DRINK · LISTEN · LEARN · CONNECT · WELD · SWAP · INSPIRE · SEW · ROBOTS · COSTUMES · CRAFTS · CREATE · BUILD · PLAY

Sunday, October 24

10am-5pm
Park Day School Campus
360 42nd St, Oakland





Sponsored by EAST BAY EXPRESS

www.EBMakerFaire.com

auditors discovered that Turner had misused $22,000 of public funds — mostly on travel expenses. Turner quickly resigned and left Washington state under a veil of shame.

Turner's six-year reign as Richmond's city manager was characterized by incompetence, mismanagement, and influence peddling. In 2003, he suddenly announced that his doctor had advised him to resign for undisclosed health reasons. Just days after he moved to another state, it was discovered that he had left behind a hidden $35 million budget deficit. The impact on city services was devastating. The county took over the city's management and was forced to close senior centers, community centers, and libraries. More than 250 city employees were laid off, roads and public buildings fell into disrepair, and the city lost its credit rating, which made it impossible to invest in the future.


Nat Bates

When the California State Auditor issued a report looking into the crisis, the conclusion was that the magnitude of the city's financial catastrophe was excessive pay and first-class contracts.

Richmond voters first elected McLaughlin to the council in 2004, when the city was struggling to recover from the economic devastation. It would be inaccurate to credit McLaughlin with the city's remarkable recovery, but her election was a strong indication that city voters were fed up with the political corruption, special interest greed, and lack of transparency that nearly ruined the city.

In 2005, Oscada City Manager **Bill Lindsay** came to work in Richmond. He hired all new department heads, including Finance Director **Jim Goins**. Under this new leadership, the city is now in better shape than most others in the Bay Area. Working with the council, city officials have brought new business to town. Most significantly, they put a long-term, lucrative deal with **Rondo** to refinish cars from ships at the Port of Richmond and transfer them to trains. The city also negotiated a utility tax deal with Chevron in which the refinery will pay $114 million to the city over the next fifteen years.

The result is that while San Francisco and Oakland fret over their inability to hire police officers, Richmond has added ninety new officers to its ranks. The city also has regained its double-A plus credit rating and has a reserve of $9 million. The city has completed numerous public works projects such as the $100 million renovation of its civic center and a retrofit of "The Plunge," an 87-year-old enclosed public pool that is considered one of Richmond's architectural gems.

Over time, the old guard began to lose influence over city politics. The public safety unions and Reese, who was convicted of felony tax evasion in 2001, could no longer handpick city officials or dictate their own salaries and benefits. Chevron lost influence as well. The international oil giant was no longer able to conduct its own inspections of refinery reconstruction projects. And its special deals, such as paying a greatly reduced utility tax, were openly challenged by McLaughlin and others on the council.

With Richmond's renaissance, city leaders were able to redirect their focus to issues such as crime, blight, and instituting more sustainable practices. Today, homicides are down by about 60 percent, the city is thriving economically, and the city's roads, public buildings, and parks are now well maintained and a source of civic pride.

It is on green issues that McLaughlin has had her most significant impact. McLaughlin has championed expansion of youth job-training programs, raised the percentage of Richmond residents to be hired on city-contracted work projects, and taken a leadership role in challenging Chevron to be more environmentally responsible and to increase their tax base. But her largest accomplishment has been expanding Richmond's solar capacity. She co-founded **Solar Richmond**, which has trained hundreds of city residents, mostly disadvantaged youth, to install solar panels on homes and businesses. The program offers solar installation at reduced cost to low-income homeowners and has won numerous awards. Richmond now ranks among the top fifteen cities in the state for highest solar capacity.

Ask the Candidates Your Own Questions at ElectionLand.com
We're inviting every single candidate to participate

While her critics admit her dedication to solar issues has paid off in green-collar jobs, they say she is too much of an opponent to traditional business. Bates said that she voted against the Honda port contract, which will bring in $88 million to the city over the next fifteen years, and that she voted against the new **Target** outlet that has brought hundreds of jobs to Richmond. She is green and green only," Bates said. "We need jobs in Richmond, and I'm for creating green jobs and green traditional jobs. I want to explore all possibilities."

According to Butt, McLaughlin voted against the Honda port deal because the environmental impact report was flawed. As a result of a subsequent lawsuit, a court required


Jim Siegelman

failures in the report to be addressed. Once they were, McLaughlin supported the contract Butt noted.

Ziesenhenne said that creating jobs will be his main focus if he is elected mayor. However Ziesenhenn has not taken a public stand on a large casino proposed for **Point Molate**, a scenic stretch of mostly undeveloped shoreline on Richmond's northwestern shore. He said he is waiting for voters to have their say in an advisory vote this November. "I am waiting for them to have their say and I will 100 percent stand by their wishes" he said. Bates supports the casino and McLaughlin opposes it.

The former councilman distanced himself from the personal attack on McLaughlin. "The debate should be over the issues." Ziesenhenn said. "It's hard not to be critical of your opponent's agenda, but I've never run any of my races like that."

McLaughlin supporters heavily criticized Bates for circulating her bankruptcy documents via e-mail. Bates said he was sorry the mayor had been in such an unstable situation, but that was not his responsibility. "I didn't create it." Bates said. "I received an anony-

HOWSON LECTURES in PHILOSOPHY
FREE ADMISSION
LECTURE
IAN HACKING
Professor of Philosophy Emeritus
Philosophy and the History of Scientific Concepts, Collège de France
October 27, 2010
Proof, Truth, Hands, and Mind
4:10 p.m., Berkeley City Club Auditorium, 2315 Durant Avenue
for information visit: www.grad.berkeley.edu/lectures/ or call 510.643.7413
GRADUATE COUNCIL LECTURES, UNIVERSITY OF CALIFORNIA, BERKELEY


WE MADE IT UP
FICTION BY OUR READERS
EASTBAYEXPRESS.COM/FICTION



BUY SELL TRADE
GUILT-FREE
Costumes
Buffalo Exchange
BERKELEY
2585 Telegraph Ave. (at Parker) 510-849-1202
SAN FRANCISCO
1555 Haight St. (at Fillmore) 415-863-1068
BUFFALOEXCHANGE.COM

Berkeley
Green Gathering

Celebrating Our Local Climate
Saturday, November 6
6 – 9pm
Learn about a wide range of exciting local projects, dine and mingle with movers and shakers in the local sustainability movement and leave inspired and motivated
Keynote Speaker
Bill McKibben
Environmentalist, writer and founder of 350.org

Berkeley City College
2050 Center Street, Berkeley
Tickets $35
Purchase tickets at
or call (510)548-2220 x235

ecology center



Bars, Clubs & Coffee Houses Magazine

Our new Bars, Clubs, & Coffee Houses issue is an annual guide to the wealth of local watering holes, concert venues and cafes. We'll highlight select trends in a handful of larger stories and publish a detailed guide to the East Bay's dizzying array of places to enjoy a beverage and a show.

Publication date: October 27
Advertising deadline: October 19

Vote in Our First-Annual Bars, Clubs & Coffeehouses Survey

Which bar has the stiffest drinks? Where can you find the finest tequila selection? What is the most laptop-friendly cafe? Provide your answer to these questions and more in our first-annual Bars, Clubs & Coffeehouses Survey. Voting starts September 29 and ends October 19. As a prize for participating, one lucky voter will be awarded $250.00 in gift certificates.

To vote, visit EastBayExpress.com/DrinkSurvey



most e-mail and I sent it out to a few people and all of a sudden I'm the culprit?"

Whether the campaign tactic will be effective remains to be seen. It worked well for Reese in the 1990s, but in many ways Richmond is a different city now. At the Richmond Marina and around the Richmond BART station, there are whole new neighborhoods of condominiums occupied by young, educated professionals who are less likely to be swayed by blood sport-style politics. Very few refinery employees even live in Richmond anymore.

Ask the Candidates Your Own Questions at ElectionSend.com

We're inviting every single candidate to participate.

McLaughlin said the campaign attack has given her campaign momentum. She has received hundreds of e-mails and a boost in campaign contributions. "These kind of attacks have gone on too long in Richmond," she said. "All it does is discourage good people from being active in public life and increases the cynicism people feel toward government." ●

To share this story type: etxt.by/pr/richmond

Editor@EastBayExpress.com

ELECTION 2010

WILL THE WELL ORY UP IN WEST CONTRA COSTA COUNTY?

Voters prepare to decide on another school tax.

By Ellen Cushing

In June, the voters of West Contra Costa County passed a $360 million school bond, its fifth in twelve years. Now, as another school tax hits the ballot — and as West County taxpayers continue to pay for those past bonds in addition to two parcel taxes all amidst a flagging economy — some observers believe that taxpayers may finally say enough is enough.

"This is a school district that's truly out of control," said **Kris Hunt**, executive director of the **Contra Costa Taxpayers Association**. "They just never seem to get enough. This district really needs to rein in its spending just like the rest of us."

But the way **West Contra Costa Unified School District** Superintendent **Bruce Harter** sees it, with the state in fiscal crisis and the district facing a multimillion-dollar budget gap, his back is against the wall. "Our board put this on the ballot after devastating cuts from the state," Harter said. "This is the only way to keep our programs where they are right now. The state is horribly underfunding education and has been for years. We're scrapping to maintain programs and services."

The parcel tax, better known as **Measure M**, which needs a two-thirds majority to pass, would charge an annual tax of 7.2 cents per square foot of building area or $7.20 per vacant parcel for the next five years. The funds would go toward general fund operating costs in Richmond, El Cerrito, Hercules, Pinole, San Pablo, and surrounding towns. Harter said the money would go toward lowering class sizes, improving school safety and cleanliness, and supporting various academic and arts programs.

Harter said the district has already made all the cuts and found all the redundancies that it can but is still coming up short. "We've been making budget cuts for the past five years," he said, pointing to recent furloughs and the end of lifetime benefits for staff. "We've already made all the hard decisions."

Hunt, however, said there are still cuts to be made. For example, the district has seen a significant drop in enrollment in recent years, and Hunt suggested that it close its many small, neighborhood schools. (Harter noted that 60 percent of districts have experienced such drops, and that demographers have estimated that West Contra Costa's enrollment will increase again in 2012.)

"It's simply time they learned to live with less," Hunt said. "They need to quit asking more and more of people. So has the school district gone to the well one too many times, asked too much of their voters? That remains to be seen."

Right now, it's looking razor-close: June's school bond, **Measure D**, passed with just 63 percent of the vote, which wouldn't have been enough if bond measures needed the two-thirds majority that parcel taxes do. Moreover, parcel taxes tend to be a tougher sell for voters than bond measures, as they explicitly call themselves "taxes" and as the revenue they raise goes into the general fund, which is more abstract than the tangible construction and improvement projects funded by bond measures. A July phone survey commissioned by the district found that with a 4 percent margin of error and a sample of 600 voters, 53 percent would "definitely" vote yes, 27 would "probably" do so, and 6 percent remained undecided. ●

To share this story type: etxt.by/pr/wccuschools

Editor@EastBayExpress.com

ELECTION 2010

A BUSY STREET IN EMERYVILLE

The ambitions of Ikea and the city's schools intersect on 53rd Street.

By Angela Kilduff

Two upcoming civic decisions could make the Emeryville neighborhood a very different place. And that's what some residents are worried about.

On October 19, the **Emeryville City Council** will consider a neighborhood's outcry against Ikea's ambitions. The Swedish retail giant wants to open a second facility

at 53rd and Hollis streets, where customers would pick up items paid for at its Shellmound Street store. The 60,000-square-foot warehouse would receive deliveries daily and be open seven days a week.

Meanwhile, the November 2 vote on Measure J could bring even more traffic to 53rd Street. If passed, the $95 million bond measure would provide funding to replace Anna Yates Elementary School and Emery Secondary School with a new consolidated school facility for K-12 students. The so-called Emeryville Center for Community Life would be located on the west side of San Pablo Avenue between 47th and 53rd streets, where Emery Secondary School is now located. A city redevelopment agency memo envisions the facility as "a full-service community center for all ages which will incorporate the Emery Unified School District schools the city's recreation and programs for seniors, and other community services."

Following the August 26 planning commission meeting at which the new Ikea facility was approved by a 4-3 vote, a group calling itself the Ad Hoc 53rd Street Neighborhood Committee appealed the commission's decision. It argued that the facility would not be consistent with the city's general plan to make Emeryville "a livable walkable sustainable urban community." The appeal opposes the proposal on the basis of zoning — the parcel is zoned for office/technology — and because the business will be surrounded by residents and the traffic will be a hazard for cyclists.

However, the committee hasn't taken any kind of position on Measure J, which needs the approval of 55 percent of Emeryville residents to pass. The Green Party of Alameda County opposed it with reservations, saying the proposal lacked grassroots input. And the proposal comes only two years after Anna Yates was renovated at a cost of $9 million. Improvements that more than doubled the size of the campus using money from the school district's redevelopment fund and developer fees.

On a chilly recent evening, three members of the neighborhood group gathered at the proposed site of the Ikea warehouse. Bayer HealthCare and Novartis are right across the street, but by 7 p.m. traffic had subsided. Jacquinn Ashner worries about weekday traffic. She works at the Emeryville Child Development Center, whose entrance is directly across from the driveway that Ikea customers would use. Given that there are 80 to 100 kids in daycare and preschool every day, and parking for parents already scarce, Asher is concerned about the impact of absent-minded customers paying attention to their GPS. "That's scary," she said.

A narrow alley separates the warehouse from Emery Bay Village, a 112-unit condo complex. Its residents began organizing against Ikea in July, when they learned about the proposal before the planning committee. They circulated a petition and gathered nearly 150 signatures. They're working hard to motivate people to attend the October 19 hearing. ●

To share this story type, www.ly/53rd

Editor@EastBayExpress.com

ELECTION 2010

DEVELOPMENT AT THE POINT DIVIDES CANDIDATES IN ALAMEDA

Choosing the right path forward is the main issue in the city's mayoral and council races.

By Michelle Ellison

In Alameda five people, including three sitting councilmembers, are vying for the mayor's chair being vacated by **Beverly Johnson**. Eight more are seeking one of two open council seats. But when all is said and done, Alameda voters could find the same five faces staring out at them from the ballot.

Sitting councilmembers **Marie Gilmore**, **Doug deHaan**, and **Frank Matarrese** all hope to make up the mayor-elect on November 3, as do former councilman **Tony Daysog** and perennial candidate (and professional clown) **Kenneth Kahn**. The list of council candidates includes Mayor Johnson. Councilwoman **Lena Tam**, businessman **Adam Gillott**, Board of Education Trustee **Tracy Jensen**, Planning Board president **Marilyn Ezzy Ashcraft**, Health Care District Board trustee **Rob Bonta**, open-space activist **Jean Sweeney**, and former *Alameda Journal* editor **Jeff Mitchell**.

Daysog said the redevelopment of **Alameda Point** is his top concern, while the three other major mayoral candidates — Gilmore, deHaan, and Matarrese — listed Alameda's schools as a top priority. Meanwhile, most council candidates said redeveloping the point, attracting business, and keeping the city solvent were their main priorities.

Voters are most likely interested in how mayoral and council candidates would seek to redevelop Alameda Point now that city leaders have sent the developer **SunCal** packing. And while the candidates have universally denounced the city's former developer, their paths forward on the point diverge significantly, with some advocating SunCal's basic plan, some SunCal, and others looking to simply fix up and reuse what's already on the base.

Daysog, 44, a planner, said he would favor a plan similar to the one SunCal proposed. He said he envisions a "beautiful well-planned, mixed-use community" with a mix of housing types, industry, and amenities built by a private developer. And he said he would lead efforts to amend the city's **Measure A** housing-density restrictions.

Council candidate Mitchell, 49, who worked with SunCal after voters rejected its development and business plan for the point at the ballot box, said he thinks the city should have

Ask the Candidates Your Own Questions at Electoonland.com

We're inviting every single candidate to participate.

Pay Less To Sell Your Home!

The real estate downturn has eroded everyone's equity
Don't give more of it away by paying an unnecessarily high sales commission

Ask us about our special buyer's rebate program!

Pay Only 4% to Sell Your Home

Some restrictions apply

We provide "full service" and a 24-year long local track record of success



Call us today at 510-428-0757

REALTY ADVOCATES
realtyadvocates.com
Brokers Hal Feiger and Brett Weinstein

PHARMACA
INTEGRATIVE PHARMACY

Healthy Aging Event

JUICE BAR NEW CHAPTER HERBS NATURALS BLUEPRINT NUTRITION NATURAL PARTNER JANE IREDALE CHANTER LIGHT



SAVE UP TO $20 on event day

SAT, OCT 16
11AM–3PM

FREE bone density screenings
product samples & demos

Consultations from our professional health care practitioners

FREE Lecture 1:2pm **Take 5 to Thrive—Find out which five supplements can start you on the road to optimum health!**

FREE Pharmaca brand CoQ10 with $75 purchase

Limit one coupon per customer. See store/coupon for details. Valid only on event day. While supplies last.

ROSKER RIDE
PHARMACA INTEGRATIVE PHARMACY
5720 COLLEGE AVE 510 740 4100

Earth at Risk: Building a Resistance Movement to Save the Planet

Derrick Jensen interviewing:

Nora Barrows-Friedman
Jane Caputi
William R. Catton, Jr.
Gail Dines
Lierre Keith
Thomas Linzey
Riki Ott
Waziyatawin

Saturday, October 16, 2010

Registration opens at 8:15 a.m.
Conference from 9:00 a.m. - 5:00 p.m.

Seven Hills Conference Center
at
San Francisco State University
800 Font Boulevard
San Francisco CA 94132

General Admission $40 Students $20

Lunch available for purchase

More information: www.earthatrisk.net

Earth at Risk is a full-day event funded by the Wallace Global Fund

*Views expressed at the conference are not expressed or endorsed by San Francisco State University. Event venue not appropriate for children.

a developer to create a development similar to the transit-oriented, mixed-use one SunCal proposed — albeit "with a serious and effective traffic mitigation plan." Tam, a 48-year-old water services manager for the **East Bay Municipal Utility District**, said she wanted a master-planned transit-oriented development on the point.

Maynard candidate Matarrese, by contrast, said he thinks the city should take full control of the point by establishing a nonprofit city run corporation to develop it. The 55-year-old business owner whose second term on the council concludes this year thinks redevelopment efforts there should focus on job-creating light industry. He said he'd look at lifting Measure A for "worthy" projects. And council candidate Jensen, 49, a senior services administrator for the City of Oakland, also supports the creation of a nonprofit local development corporation which she sees building a mixed use development. She said she'd let the voters decide whether to change Measure A.


Tony Daysog


Marie Gilmore

Other candidates want to proceed with a mixed used plan with less housing than SunCal hoped to build. Gilmore, a 49-year-old attorney who has sat on the council for six years, said she would have the city drive the process for creating a plan for developing the point that includes commercial projects, recreational opportunities and a "sensible housing plan" that wouldn't require a Measure A amendment. Attorney and council candidate Ezzy Ashcraft, 58, said she'd like the city to create a similar mixed-use plan on its own and shop it to developers to build while council candidate Bonta, 39, an attorney for the San Francisco City Attorney's Office, said he's interested in a city-driven plan that includes retail, an entertainment district, light industry and other businesses, open space and other amenities, and less housing than SunCal proposed. Ezzy Ashcraft would seek to change Measure A for the point and Webster Street, which city leaders are working to improve. Bonta said he'd let the voters decide whether to change it.

Meanwhile, Sweeney, a retired teacher, wants a local development corporation whose plan "recognizes the city's traffic limits and works within those limitations." Gillitt said he doesn't want to see homes at the point at all, and that he'd prefer a plan that focuses on reusing the former Naval base's existing spaces to generate income for the city.

DeHaan, a business consultant who has been on the council for six years and currently serves as the city's vice mayor, said he thinks the community should come up with a new plan for Alameda Point.

Johnson didn't respond to a request for one by press time.

With SunCal drawing accusations that it's attempting to influence the election by running television ads and sending mailers attacking Interim City Manager **Ann Marie Gallant** — who has been strongly championed by Johnson in particular — candidates were almost universally quick to point out they wouldn't be taking money from SunCal or any other developer. And some went a step further, saying they'll only take contributions from locals. Jensen, for one, said she turned down money from friends off the island.

Gilmore and Tam took $5,000 and $2,500 respectively from the local firefighters union, which has been at odds with Gallant over staffing and benefits. Matarrese raked in $5,000 from Assemblyman **Sandré Swanson** and another $3,000 from the local carpenters union. Johnson transferred more than $13,000 from her failed supervisorial bid, which had included a $10,000 donation from local developer **Ron Cowan**. DeHaan, by contrast, picked up most of small local contributions, and Bonta took contributions from friends, family members and colleagues from all over California and other states.

Gilmore, Bonta and Tam have picked up key endorsements, earning the nod from the local and county Democratic clubs, the **Alameda Labor Council**, Alameda firefighters, and others.

The city's unfunded pension liability is another major issue on the island, with most candidates saying they'd seek to negotiate lower benefits — at least for new employees. Daysog said he'd ask public employees to take furlough days and to switch to a 401(k) or similar plan, which private employees have. Tam and Mitchell said they would look at municipal bonds as a way to help finance the benefits.

Transparency at City Hall is also an issue. DeHaan and Johnson had pushed for new campaign finance reform rules just as candidacy papers were being filed for the November 2 race, a move some criticized as a late-game rule change that would benefit incumbents but DeHaan has defended as something that Alameda needs to do in order to catch up with other Bay Area cities.

Tam wants the Sunshine Task Force she championed to continue work on a new ordinance that would make city government more open, which Mitchell — who is on the task force — has made a key element of his campaign. Jensen and Sweeney also said they'd support an ordinance.


Doug deHaan


Frank Matarrese

Gillitt said he'd work on technology upgrades for the city, which faced criticism after city leaders said they destroyed emails after thirty days because they don't have the computer storage space to retain them for longer. And Gilmore, Ezzy Ashcraft, Mitchell, and Bonta said they'd work to make council meetings — which often extend into the wee hours of the morning — end earlier, or to allow the public to weigh in earlier in those meetings.

Tam said she's most focused on preserving Alameda's quality of life, while Jensen said she'd like to get Alameda a new fractious council to start working together. After all, election season opened with the dramatic conclusion of a leaks investigation into councilwoman Tam, who was cleared by District Attorney **Nancy O'Malley**. It also included nasty confrontation between council candidate Gillitt and an

elderly wheelchair-bound voter registration volunteer although no charges were filed.

On the topic of schools over which the mayor has little actual authority Gilmore said she would work with the community to determin what steps need to be taken to keep schools open and class sizes small and that she would support an "equitable" parcel tax. Matarrese and deHaan didn't offer specifics though Matarrese has been active in efforts to find city money to redo high school playing fields. Kahn did not respond to requests for comment. ●

To share this story type: eto.ly p/alameda

Editor@EastBayExpress.com

ELECTION 2010 WEEK 2

ELECTION 2010

BUOGET CUTS OVERSHAOOW ALAMEOA SCHOOLS RACE

in the wake of recent cuts candidates must cut another $13 milion unless taxes are raised

By Michele Ellson

If the six candidates for two open **Alameda Board of Education** seats need any skill for their trusteeship of the **Alameda Unified School District** it will be thn ability to swim because wheever takes the sents will be diving into a sea of red ink.

Faced with massive state funding reductions and voters' narrow rejection of a parcel tax that district leaders hoped would replace those lost funds, the school board made more than $7.2 mill-on in cuts this year thatincluded increasing class sizes and shuttering schools for an ex tra week. And they are working on plans that could close more than half the schools Alameda Unified operates by 2013.

District leaders are preparing a fresh parcel tax proposal that they hope will help them stave off additional cuts of np to $13 million over the next two years as well as a package of cuts, including school closures, that they'll make if voters say no. The parcel tax decision will be made before board members are seated on December 14, although their support would undoubtedly be critical to getting a new tax passed. The decisions on school closures and consolidations will happen tha night tha new board members take office.

Those in linn to make the decisions include incumbent **Mike McMahon** retired Alameda Unified administrator **Marjorie Sherratt**, labor negotiator **James Pruitt**, parent and businessman **Clay Pollard** businessman **Rand Wrobel**, and parent **Sheri Palmer**.

All of the candidates who responded to requests for comment said they d support a new parcel tax. Both Sherratt and McMahon said they'd support a tax based on building square footage with McMahon saying at a recent candidate forum he'd look at a tax of 20 cents to 25 cents per square foot. Pruitt said he d support a tax that has more consensus than **Measure E**, a split roll tax that failed in June and earned the wrath of commercial property owners who called the tax unfair because it charged them far more than homeowners would pay. Pollard said he would also support a fair short term tax that is specific with voters about what it will be spent on.

Palmer didn't respond to requests for comment. Wrobel also didn't respond, though he said on his web sit, that he would support a fair, equitable tax that doesn't charge commercial and residential properties different rates, as Alameda s Measure E school parcel tax does now.

Pruitt said he d first' li tough to support closures and consolidation of schools and increasing class sizes and that lind work to bring a fresh perspective to thn board. Pollard, meanwhile said he would cut and consolidate where he could and that hn would seek out business partnerships and ask parents to volunteer more in schools. Pollard, who was a write-in opponent of the board d decision to teach an anti gay bullying curriculum in elementary schools said he wants the district to focus on the basics of reading, writing, and math.

McMahon, who said the biggest problem facing the district right now is a "sense of despair" over what's going to happen with Alameda's public schools said he'd like to consider restructuring Alameda s secondary schools and having just one high school on the Island. Sherratt said she'd like to see the district expand its offerings and save money by ditching textbooks in favor of online courses and she'd like to see Alameda Unified develop stronger partnerships with California State University, East Bay and community colleges.

Wrobel has said he thinks the district can save money if it converts all of its schools to charters. ●

To share this story type: eto.ly p/alamedaschools

Editor@EastBayExpress.com

ELECTION 2010

THE MILLION OOLLAR BABY

The price is high in the race for a vacant seat on the Alameda County Board of Supervisors.

By Steven Tavares

The race for Alameda County supervisor comes down to one donor: **Bill Lockyer**. The state treasurer himself np for re-election this fall has contributed more than $1 million to the campaign of his wife **Nadia Lockyer** in what has become the most expensive supervisorial race in Alameda County history. The cash hasn't has largely overshadowed anything of substance in thn candidate s race against former state Senator **Liz Figueroa** to replace the retiring **Gail Steele**.

EAT FRESH BUY LOCAL

10AM - 3PM
EVERY SATURDAY



THE BEEHIVE MARKET OFFERS EVERYTHING FOR A SUSTAINABLE SHOP LOCAL LIFESTYLE INCLUDING FARMER'S MARKET FRESH PRODUCE ALTERNATIVE TRANSPORTATION APPAREL PERSONAL CARE GARDEN SUPPLIES PET AND KIDS PRODUCTS DELICIOUS ORGANIC FOODS VEGAN FOODS AND A FABULOUS FOOD COURT

PLUS FREE NOON CONCERT
Man/Miracle

SPECIAL THANKS TO OUR SPONSORS EAST BAY EXPRESS
ENDNES WAKE GIVE SOMETHING BACK AND SWERVE

THE BERKELEY ADULT SCHOOL · 1701 SAN PABLO AVENUE
THE BEEHIVE MARKET COM
TWITTER: @BEEHIVEMARKET | FACEBOOK.COM/BEEHIVEMARKET

COMMUNITY LIVING
EAST BAY COHOUSING
Visit us at the Shining Solutions booth at the Bioneers conference.
BIONEERS Fri-Sun Oct 15-17 San Rafael. Exhibits Free
Sun 10/17 Orientation/meeting about Berkeley Cohousing (Alameda) - new site with existing buildings in Oakland near Lake Merritt
Tues 10/19 Pattern Language of Group Process multi-session (Berkeley)
Wed 10/20 Tour (call to confirm it is still on today)
www.ebcohs.org (510) 642-9224

home 101
urban general store
an eclectic mix of old and new for home and gift
2530 shattuck ave @ blake
510.848.8615
Parking in back
Mention you saw this ad in The Express!

Independently Owned and Operated Since That Other Barry Played for the Giants
EAST BAY EXPRESS

PAID ADVERTISEMENT

Metropolitan-Greater Oakland (MGO) Democratic Club

77 Glen Avenue, #102, Oakland CA 94611 Phone 510 652 6616

ELECTION ENDORSEMENTS

MGO is an independent grass-roots Democratic Club that heard candidate presentations and mailed the ballot measures. No part of this ad has been paid for by candidates, ballot measure supporters opponents. Candidates and ballot measures must receive 60% of the vote cast in the end used. Those are our positions.

US Senator **Barbara Boxer**
Congress 9th District **Barbara Lee**
Governor **Jerry Brown**
Lieutenant Governor **No Recommendation**
Attorney General **Kamala Harris**
Secretary of State **Debra Bowen**
State Treasurer **Bill Lockyer**
State Controller **John Chiang**
Insurance Commissioner **Dave Jones**
State Assembly 14th District **Nancy Skinner**
State Assembly 18th District **Sandre Swanson**
State Assembly 19th District **Mary Hayashi**
State Board of Equalization **Betty Yee**
State Superintendent of Public Instruction **Tom Torlakson**
Alameda County Superior Court
Judicial Office #9 **No Recommendation**
Mayor of Oakland **No Recommendation**
Oakland City Council District 2 **No Recommendation**
Oakland City Council District 4 **No Recommendation**
Oakland City Council District 6 **Nancy Sidebotham**
Oakland City Auditor **Courtney Ruby**
Oakland School Board District 4 **Gary Yee**
Oakland School Board District 6 **Chris Dobbins**
Peralta Community College Board of Trustees District 3 **No Recommendation**
Peralta Community College Board of Trustees District 5 **William Ellis**
AC Transit Board Ward 3 **Elsa Ortiz**
AC Transit Board At-Large **Joel Young**
BART District 4 **Robert Raburn**
East Bay Municipal Utility District Ward 4 **Andy Katz**

California State Ballot Propositions

Prop 1A Yes
Prop 2 No
Prop 7A Yes
Prop 22 Yes
Prop 23 No
Prop 34 Yes
Prop 25 Yes
Prop 26 No
Prop 27 **No Recommendation**

Local Ballot Measures:

Measure F Yes
Measure L Yes
Measure N **No Recommendation**
Measure V Yes
Measure W Yes
Measure BB **NO Recommendation**

FPPC #790500 FEC # C00402651

MGO Democratic Club holds general membership meetings every third Thursday of the month. For more information, visit our website at www.mgoclub.org

County supervisor elections do not have fund raising limits, which has allowed the Lockyers to almost fully fund a campaign relying on large outlays to political consultants and staff. Financial disclosure forms filed last week showed that Bill Lockyer's campaign for treasurer pumped up additional $450 000 in donations to his wife's campaign, pushing the total amount of cash over $1 million. And this doesn't include in-kind contributions such as web site construction child care and staff.

By contrast Figueroa's campaign has raised about $360,000 through last week's report evl just $12 000 in remaining cash. If elected, Figueroa said her first course of action would be to stem the flow of huge sums of undirected campaign dollars.

"Can you buy an election?" Figueroa asked, lamenting that well financed candidates such as Lockyer will edge out qualified leaders from ever getting involved in the election process. "If we open the floodgates to this type of money, it will only be the beginning and people like the Lockyers can just help colleagues and family members as much as they want."

Katin Merrill, a consultant for the Lockyer campaign, dismissed Figueroa's charges, saying she is merely attempting to change the conversation away from a biting mailer sent last week by a former county tax collector essentially calling for Figueroa to pay her back taxes.

Despite the vast spending discrepancy the campaign has been spirited, featuring calls by the Lockyer campaign for Figueroa to pay delinquent property taxes and accusations she did not live in the county. Figueroa says she is on a payment plan with the county and says she lives in Sunol which is within the boundaries of the District a seat she hopes to win. Not to be outdone Figueroa accused Lockyer of being unfamiliar with the district when she scheduled a fund-raiser with a prominent Latino businessman who was accused by his wife that he abused her and their young son. Lockyer ultimately did not attend the event and nelled the move by Figueroa "pike politics."

Ask the Candidates Your Own Questions at ElectionIand.com
We're inviting every single candidate to participate.


Raid a Lockyer

The state of county finances could also be described in a similar manner. The winner will inherit a budget that contains to reel from steep cuts to staff and important county services. The current board of supervisors recently closed a $152 million hole through additional cuts to social services and short term concessions from labor unions. Whoever prevails will likely tackle similarly excruciating decisions in the next year and both candidates have campaigned on their past experiences in delivering government efficiency.

"It's only going to get worse," Figueroa said. When asked last month during a candidates forum in Hayward if she would pledge to not make cuts, Figueroa declined calling it a "false promise" and faulted lawmakers in Sacramento for repeatedly dipping into the coffins of local communities. Lockyer was equally vague on how she would stabilize the county budget saying, "We can be more efficient." She said she would try to return services amid extremely large deficits, but added, "I will not cut vital services unless those inefficiencies have been met."

As executive director of the **Alameda County Family Justice Center** since 2007 Lockyer says she saved the county more than $1 million during her tenure. A trained lawyer Lockyer toiled at the **Santa Ana School District** in Southern California before marrying her husband in 2005. Through the primary and general election, she has described herself as the only candidate with experience as head of a county program.


Liz Figueroa.

Figueroa on the other hand, has been in public service for nearly as long as Lockyer has been alive — 39 years — and represented the area in the State Senate from 1998 to 2006. The boundaries of District 2 were nearly identical to those of the senate district she once served. During her time in Sacramento Figueroa was notable for passing three pieces of legislation that later became blueprints for national models. Her bill extending the hospital stay of newborns and their mothers greatly increased the health of babies and was lauded by President **Bill Clinton**. Figueroa was also behind "No Net Gain" legislation and procuring insurance for underprivileged children which coincidentally she noted, included campaigning with then state senator Bill Lockyer. Figueroa and Bill Lockyer were once a well known item in Sacramento circles. In the typos which has added a certain tabloid subtext to the entire race. In the meantime, both Lockyer and Figueroa have taken strides to highlight their varying degrees of experience.

"These are not times we can start with inexperienced personnel" said Figueroa who added, "It a about experience not on the job training." Figueroa said Lockyer through her limited experience in the county has not "paid her dues" as a consistent local advocate. For her part Lockyer has repeatedly said she would create "leadership teams" to keep her abreast of various issues and locales in the district. The months her hired some in the county level to scratch their heads in confusion.

"I never pretended to know it all " Lockyer said last month, but that sentiment contrasted with images she constructed during the primary when she once calumniated Figueroa and fellow opponent and Hayward City Councilman **Kevin Dowling** for not knowing enough. At a Fremont forum attended by both Figueroa and Dowling, Lockyer told a questioner how they could get themselves help instead of personally directing the person to the county services. "I wouldn't just give you a phone number to call " she said. "I would be my hardest to personally get the information you needed."

An open seat on the board of supervisors is a rare occurrence, so the tough tenor of this race is understandable. Lockyer likes to say voters are yearning for a new voice. But while she may be a new voice there is a familiar old name behind her campaign.

To share this story type, ebx.by/alamedaexpose

Editor@EastBayExpress.com

PROP 21 SEEKS TO AID STATE PARKS IN PERIL

But is taxing motor vehicles the right solution to an obvious problem?

By Nate Seltenrich

Despite their differences, both sides of the **Proposition 21** debate agree on a few key points: California's parks are state treasures; they're in generally poor shape due to persistent underfunding; and something needs to be done, soon. That's a fair amount of common ground, but the similarities there. Proposition 21's idea is simple: solve the budget shortfall by taxing each vehicle in the state an additional $18, forking the proceeds over to the parks and granting all Californians free access. Thanks largely to a distaste for ballot-box budgeting, however, opponents don't feel the ends justify the means. Yet a vote either way carries even more baggage the two campaigns are willing to admit.

To Prop 21 co-author and **California State Parks Foundation** president **Elizabeth Goldstein**, it's been evident for years that California's state parks might be in need of rescue. From a maintenance point of view she and the parks department has been underfunded for nearly three decades — at rates as low as 40 to 50 percent of its need. A few years ago, the department began keeping a maintenance waiting list, and to date has accumulated $1.3 billion in deferred projects, said Goldstein, who now serves as the **Yes on 21** campaign treasurer.

But it wasn't until Governor **Arnold Schwarzenegger** threatened to close 48 parks in January 2008 that the public started paying attention. "That was a trumpet call across the entire field," Goldstein said. "That initial proposal really shocked a lot of people." The proposal was withdrawn but the following May, Schwarzenegger proposed cuts for 220 of the state's 278 parks. Ultimately, $142 million was trimmed from the department's budget, which led to the partial closure of approximately sixty parks and service cuts to another ninety.

The East Bay's most prominent state park, **Mount Diablo**, has seen significant cuts, said **Ron Brown** executive director of **Save Mount Diablo** and board member of the **Contra Costa Council**, both of whom have endorsed Prop 21. Visitor kiosks at the park's two main entrances have been abandoned, and the museum atop the mountain is now staffed by volunteers. Campgrounds and restrooms have been closed, work has been left unfinished, and Save Mount Diablo has begun to donate equipment and supplies to the state park including $300 in steel piping for water lines at a restroom facility and an ATV for patrol access.

"This is not the ideal way of funding our state parks," Brown said of Prop 21. "But this is the methodology that seems to make the most sense. The citizens of this state have invested hundreds of millions of dollars to preserve these state treasures, and the state government has been unable to maintain them."

Goldstein and her foundation started gathering signatures in January, and had 750,000 names by spring. Prop 21's plan to tax every vehicle in California (except those above 10,000 pounds) an additional $18 would generate $500 million a year. But not all of that would be headed to state parks: Additional funds have been earmarked for marine preserves, state conservancies, river parkways, and wildlife conservation throughout the state. Existing state funding of $133 million would be returned to the general fund and once Californians would now be granted free access to the parks department would forfeit another $30 million or so in revenues. Still, Goldstein estimated that the net funding headed to parks would wipe clean the deferred maintenance list and with more cars going on the road every year sustain the department for at least twenty years.

Wendy Nelson of the **No on 21** campaign says she'd love to see the parks restored and fully funded. "If the maintenance backlog is truly as bad as the yes folks are saying, we should be furious with the legislature for letting this happen," she said. However she believes that passing a propellent to obtain funding through a car tax sets a dangerous precedent.

"Funding should be coming from a place that's a direct benefit, like a user fee," Nelson said. "When you fund something with a vehicle license fee you're going to get into an issue of 'Why don't we fund libraries and why don't we fund community colleges?' So we're really opening up the floodgates if we allow this type of funding mechanism to go in."

Another problem with dedicating a funding source to a specific department, Nelson said, is that it further restricts the legislature's ability to move money around during the budget-writing process. "It's just bad public policy," she said. "You're basically tying their hands and they aren't adjust based on the needs of the state."

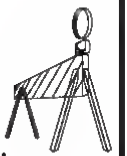
There's no denying that Prop 21 gives special treatment to state parks, and may lend clown road some Californians are unwilling to travel. As a result the question facing voters becomes more complex: Are parks and related properties such as museums and historical buildings valuable enough to be set up as an exception? And is it wise to reward their funding mechanism incompletely? Supporters insist parks are worth the effort and that the money grab would be mitigated by the return of $3.14 million to the general fund. Yet opponents' principle-based, fiscally conservative rejection of the proposition certainly has teeth — especially in the age of the **Tea Party**.

But if voters reject Prop 21 are they cutting off their nose to spite their face? What happens if state parks continue underfunded for another three, five or ten years? It's likely a bleak picture. If funding doesn't get secured for the state parks system, parks will be closed down and made inaccessible to the public," said Goldstein. Even temporary closures are serious business; there's often a huge hurdle to reopening a park, including repairing deteriorated structures, cleaning vandalism and clearing out the marijuana-growing operations that are all but sure to move into unsupervised parkland. The prospect of reopening parks and properties would only increase the burden on our state's budget. Without a timely solution, Goldstein said, "There is no reason to believe that things are going to get better. They're only going to get worse."

To leave this story type: ebc.ly/p/prop21

Editor@EastBayExpress.com

ALAMEDA
County Transportation Commission



Northern
Alameda County
Transportation Forum

Alameda County Transportation Commission
offices located at 1333 Broadway, Suite 300 in Oakland

Thurs. • Oct. 21, 2010 • 6:30pm

The public is invited to hear about and discuss transportation project details, schedules and contracting opportunities at a North County Transportation Forum. The Alameda County Transportation Commission, in conjunction with its Citizens Advisory Committee and partnering agencies will host the forum which features an Open House and presentations on major transportation projects and programs benefiting North Alameda County which are funded by Measure B, Alameda County's half-cent transportation sales tax.

ACCESS to Planning
- Alameda CTC: A Newly Formed Agency
- Oakland Transit Oriented Development Planning

ACCESS for All Ages and Abilities
- Mobility Management for Seniors and Disabled
- Alameda County Bicycle and Pedestrian Plans and Programs

ACCESS for Alameda County Commuters
- AC Transit Bus Rapid Transit
- I-880/Broadway-Jackson Interchange Improvement Project

translation services available
Please contact Alameda CTC by October 15 to request assistance

中文提供的翻譯。電話 267-6110
在 10 月 15 日之前

Para solicitar servicios de traducción, llamada ACTIA antes de 15 de octubre
Telephone (510) 893 3347

For more information, contact Tess Lengyel or Keoraris Taylor at 510-893-3347

6:30 pm
Thursday
October 21, 2010
Alameda CTC Offices
1333 Broadway Suite 300
Oakland, CA 94612
Ph. (510) 893-3347

6:30 – 7:00 p.m.
Open House

7:00 – 8:30 p.m.
Formal Presentations

These projects and programs are funded through Measure B, Alameda County's half-cent transportation sales tax.

ATTENTION ALL CAL FOOTBALL FANS!

Win a one day *Staycation* at the Historic Bancroft Hotel. Included are **two tickets to a Cal game**, one night at the *Bancroft Hotel*, parking, and dinner at *Adagio Restaurant* (up to $65) all for free!

Enter now to win the *Bancroft Hotel* Stay and Play Platinum visit **www.bancrofthotel.com** to sign up or enter in person at the Bancroft Hotel. Stay and Play Gold™ prize includes dinner at *Adagio*, parking, and **2 tickets to select football games**. Stay and Play Silver is a choice between dinner at *Adagio*, or **2 tickets to select games**.

Bancroft Hotel Stay and Play Platinum can also be purchased for $250 a 25% discount ($340 value)! Gold package for $95 ($125 value) and silver for $ 50 ($65 value).

Find us on Facebook and track our Tweets for more contests and giveaways

Contact us at 510-549-1000 to reserve today.

No purchase necessary to win.

Contest ends 10/13/10

BANCROFT HOTEL
2680 Bancroft Way Berkeley
www.BancroftHotel.com

Adagio
2700 Bancroft Way Berkeley
www.AdagioRestaurant.com

Imprisoned, Rehabilitated, Unemployed

Oakland's large population of ex-felons struggles to get jobs. And its only glimmer of hope, a certificate of rehabilitation, isn't easy to get. Just ask Hawk Jonsson.

By Alexa Vaughn

For the past fifteen years, **Hawk Aawan Jonsson** has been obsessed with becoming a firefighter. After graduating from a fire academy, he became a merit-based volunteer firefighting team member, began teaching, and was eventually promoted to chief of the department. He earned an EMT license and seventeen other first responder certifications. A figurine of a firefighter helping a child sits next to his bed, as do a stack of firefighting equipment and textbooks. He lives across the street from a fire department. Even his girlfriend is a firefighter.

So in 2006, when he made it to the last round in the notoriously competitive application process for the **Oakland Fire Department**, Jonsson thought he was finally achieving his dream. But it turned out that no amount of experience was going to be enough, because the only thing on his résumé that mattered was the small box: "prior felony conviction."

It didn't matter that Jonsson had been out of prison for fifteen years and had lived a straight life. He was turned down because of his criminal past, which continues to haunt him.

Since his release from prison in 1996, Jonsson says he has never been able to get a job that paid more than $23,000 a year. "Those positions always had a glass ceiling of pay and I was never able to get higher than I did at any one job," he said. "The stigma of my past is something that keeps holding me up, and I'm unable to do the things I want to do in my life like have a family, children."

The forty-year-old Oakland resident is one of thousands of ex-convicts in California who struggle to find financial stability after incarceration. The problem is particularly magni-



Hawk Aawan Jonsson (left) dreams of firefighting, but his hopes dwindle every year.



Hawk Aavan Jonsson has taught firefighting skills to students, but can't get a job himself because of his prior felony conviction. Adam Lau/Oakland Local

fied in Oakland which has a large population of ex felons and a high unemployment rate. The fact that even Jonsson can't catch a break despite actively trying to succeed and not reoffending sums up being released is indicative of how challenging the situation is

"His was a great leader and great teacher to the ethnic volunteers," said **Jeffrey Matthews** chief of the **Bloomfield Volunteer Fire Department** and a former colleague of Jonsson's. "His passionate about his work and his passionate about turning his life around They call it the Department of Corrections and Rehabilitation, and Hawk Jonsson is the shining example of what prisoners can come out of prison like Why they don't choose to use him as a success story just dumbfounds me "

Rejected by the Oakland Fire Department Jonsson believes his last hope is to earn what's called a certificate of rehabilitation. Issued by a superior court judge the document doesn't erase a person's record but it declares them "rehabilitated."

No statistics are available on how attaining a certificate of rehabilitation improves one's employment odds or salary but Jonsson is willing to try his luck. Even though the certificate's value is questionable he doesn't know what else to do

Jonsson was born in Oakland In 1969 He doesn't reveal much about his childhood other than the fact that he was raised by a mother he admires. His real father however was not In the picture but an abusive stepfather was Whatever happened at home led him to leave for Southern California after high school in 1988 He went to diving school but with new freedom came partying. At first he was only smoking marijuana But one night he says he unknowingly used pot laced with cocaine

Soon he was pawning every possession he could for the new, top priority in his life — crack cocaine. Then he ran out of everything he had. So he opened a gang of people fixed with the same addiction and ended up robbing two homes and pawning off the stolen goods After serving two years in jail for the crime he got out and this time got hooked on meth In 1992, police eventually caught him on the street with the drug strung out of his mind, as Jonsson recalls, but a moment prosecutors threatened him with the three strikes law that could put him in prison for life but then settled on a sentence of seven years which was eventually reduced to four with good behavior

His exposure to firefighting came while he was serving time During his last year of prison he battled a wildfire at **Konocti Conservation Camp** a jail training camp jointly operated by the **California Department of Corrections** and the **Department of Forestry and Fire Protection** It was there that it became clear to him Firefighting was his calling.

"That last year of incarceration changed everything for me," Jonsson recalled. "It gave me a whole new sense of purpose in my life that I'd never had before "

Since that time Jonsson says he has become a completely different person With the help of family and a Native American brotherhood he explored some of the internal reasons why he started doing drugs He saved money from minimum wage jobs and student loans in order to attend college and a fire academy

But life wasn't easy Without a car Jonsson was forced to bike as much as fifteen miles to and from work. In 2003 he was hit by a car and had to have surgery on both legs as well as his shoulder and elbow

Because he had no health insurance, Jonsson had to wait two years for those operations to the meantime he still had to rely on the only kind of transportation and form of physical rehabilitation he could afford — his bike So he got back on it

Tont Landers a friend and former Station Captain Community College roommate said she remembers how much it inspired her to watch Jonsson pull himself together after the accident. "He talked me through a lot of tough times because he's as good at keeping his mind on the right track no matter what happens " Landers said. "I'm always telling myself If Hawk can do what he does all the time, then I can do this. "

Jonsson's half brother *Oakland Tribune* **Editor Martin Reynolds**, says that even as he struggled to make ends meet Jonsson took care of everyone in the family. Sometimes that meant planning a family barbecue or organizing an intervention for an uncle whose health was drastically declining

"He wasn't some hardened guy even then " Reynolds said "It's very upsetting to the families of ex convicts who have loved ones who have done the work to take their place back in society but just can't get it "

Jonsson sees a career in emergency response as an opportunity to redeem himself through heroism. But the odds that the forty year-old can be hired as a firefighter before his physical prime disappears have already dwindled to a slim chance. And it shrinks exponentially every year

It's hard to quantify the long-term effects of barring ex felons from all kinds of jobs. No government or private entity appears to keep employment statistics about them But **All of Us or None** a national advocacy group for the formerly incarcerated with a chapter in San Francisco estimates that the unemployment rate among ex felons is as high as 50 to 80 percent The few who do get jobs usually have salaries similar to or worse than Jonsson's according to the group With few job options many parolees reoffend California has the nation's highest recidivism rate, at 70 percent

In Oakland, which receives about 2 035 of the 3,500 parolees seeking Alameda County every year the unemployment rate has ballooned to nearly 20 percent — almost twice the national rate It's even higher in East and West Oakland

Making matters worse, employers punish ex-felons equally no matter what their conviction or how long ago they served their time. Jonsson has to check the same felony conviction box on job applications as someone who just got out of prison Yet a 2009 **Carnegie Mellon** study found that ex-convicts who stay clean for at least five years are as more likely to commit a crime again than the general population in their own age group Most employers never know the difference, since looking at a background check isn't required in most of California including Alameda County with the exception of a few government jobs.

"It should be that if I do my time I don't owe anyone anything more " said **Dorsey Nunn** co-founder of All of Us or None. Nunn, who lives in East Palo Alto, has led national campaigns to ban the felony conviction box on job applications so that applicants are considered more than eight before being dismissed. "When denying a whole lot of opportunity to people trying to turn their life around because when they get out of prison we're telling them Oh by the way your punishment lasts forever "

"Ban the box" laws — which force employers to look at an ex-felon's actual record instead of only a checked felony conviction box — might help ex felons find better employment in the future But so far their popularity has been minimal Massachusetts just joined Hawaii in banning the box as public and private job applications but it doesn't look like California is close to doing the same

Jonsson believes that obtaining a certificate of rehabilitation is the only thing left that could help him That document which is generally available to ex felons who have served time in a California prison can be especially helpful when an ex-felon is being reviewed for jobs in the health sector And because fire departments are gradually making it mandatory or preferable to get an EMT certificate or paramedic license attaining the certificate is especially important for Jonsson The certificate also may reharm some offenders from having to register as a sex offender

But getting one isn't easy It requires positive testimonials and a detailed investigation by the county district attorney's office. The process can often take longer than four months and some ex-felons seek legal representation Jonsson paid at least $2 500 for

his lawyer

The document is granted by a county superior court judge who certifies that an ex-felon has kept his record clear of misdemeanors and felonies and his life headed in the right direction for two to five years depending on past convictions. Still the document does not free recipients from the requirement of disclosing felony convictions to employers.

And judges don't hand them out lightly. Out of the more than 250 ex-felons who applied for the certificate of rehabilitation in Alameda County in the last year, only seven received them — a high number according to Alameda County Deputy District Attorney **Greg Delge**. The California Governor's office would not release numbers of how may have been granted statewide.

The certificate can become much more, though. Once granted it's immediately forwarded to the governor's office for consideration of a full pardon. That gives ex-convicts full government security clearance and frees them from checking felony conviction boxes on job applications. Jonsson said he was told that a full pardon was the only way he'd be considered for a position within the Oakland Fire Department but **Daniel Brelunte**, a representative from **Cal Fire** said fire departments throughout the state can use their discretion to accept applicants depending on their prior convictions.

In any case, what's clear is that earning back a respectable spot in society isn't easy. "Society can't afford to hold back people like Hawk," said his half brother Reynolds. "It's the man who'll run into a burning building and save a life. Let him do that. Put a fork in him, he's done. What do you do with someone like him? Just lock people up into the cycle no matter what they do?"

After several years out of prison without reoffending, Jonsson believes he's rehabilitated. But Greg Delge, deputy district attorney for Alameda County didn't convinced

Delge's office coordinated an investigation and a full-length report concluding that Jonsson should not be granted the certificate of rehabilitation. Though Jonsson legally qualifies for a certificate because he hasn't reoffended for more than five years the law ultimately leaves it to the discretion of the state judicial system whether or not he will be granted.

After Delge informed Jonsson earlier this year that he would not get the DA's recommendation for the certificate — despite his résumé, high GPA, and positive testimonials from friends, family co-workers, and bosses — Jonsson hired a lawyer to fight Delge's point of view.

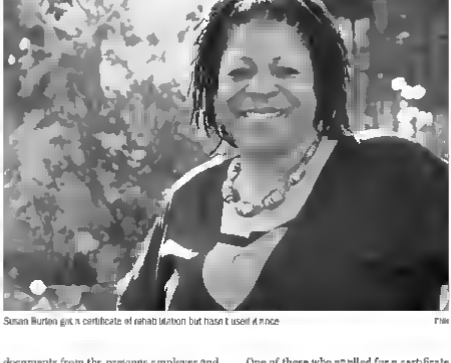
Granted, Jonsson admits he isn't without his faults. They include driving without insurance twice and lying about his unemployment status. Delge dwelled on the last count because he said it demonstrates Jonsson's dishonesty.

"Telling the truth is the minimum that's required to win an application for the certificate of rehabilitation," said Hawk. "And not do that." Delge said. "Applying for a certificate is very similar to applying for a job with a federal background check. If you apply for a job and lie on the application and don't get that job, do you blame that employer?"

Driving without car insurance is one of Jonsson's regrets. "I was working at a company for $11 an hour and there were points where I couldn't keep it up riding my bike 22 miles a day each way," Jonsson explained. "But I really was beyond my means driving. The cold hard fact was I realized it's better to do public transportation until I can get something paying at least $15 an hour."

As for the second point, Jonsson says the truth is more complicated. He says that while working for a private paramedic company he was called "nigger." Yet after he complained to his supervisor he was demoted from medic to driver and instead negotiated a lay-off with his employer. But when he applied for unemployment benefits he found out that his employer told the **Employment Development Department** that they fired him, tangling Jonsson in a fraud case. Jonsson still maintained that he was not fired on his applications for the certificate of rehabilitation, even though legal documents from the previous employer and the Employment Development Department show otherwise.

"I had no idea that continuing to believe in my state of the story was going to label me as a liar and undo everything I had done up to that point to improve my life," Jonsson said. "I'm never working for another private paramedic company again because of stuff like this. You have no union there to support you and then you get screwed over like this and can't do anything about it."



Susan Burton got a certificate of rehabilitation but hasn't used it once. File

Certificates of rehabilitation may be the only way for ex-felons to get a chance but even those who've received them say their merits are questionable.

"Have you ever seen a certificate of rehabilitation?" asked All of Us or None's Dorsey Nunn who's also an ex-felon. "It's a big joke. It use't anything to hand to an employer. If you think it gives you that credibility and the fuzzy feeling inside it doesn't give you that fuzzy feeling. We'd tell you that if all I would hand you is a piece that says you went to prison three times and for how long?"

Nunn said he doesn't believe that ex-felons should have to be pushed to prove that they've been rehabilitated. "If I've served time in prison I don't owe anyone anything else." Nunn said. While he encouraged some ex-felons to apply for the certificate he says "no one was willing to get one."

"It might help some get one and the question of whether you're going for." Nunn continued. "But the government hasn't invested a dime in convincing anyone that anybody who gets a certificate is worth investing in it's never been held out as if it were something meaningful to anyone else."

To Nunn the more detrimental aspect of the certificate is the way it keeps everyone including the applicant, wondering when they are good enough person. "I know there's a lot more people worthy of pardons and clemency out there than those five who have gotten them in the last two years."

One of those who applied for a certificate was **Susan Burton** who founded a re-entry housing nonprofit for women called a **New Way of Life** in Los Angeles. "I thought it would give me a better ability to get past my past," said Burton who added that she was sick of being rejected from job openings. "I thought it would give me something legally to present myself with. I thought I would clear up any doubts about who I am."

Burton worked with a public defender and spent about four months preparing her case in 2004. She went through five courts to file papers having to do with multiple drug-related convictions she got while deeply depressed about the untimely death of her son.

Yet since receiving the certificate of rehabilitation, Burton said she hasn't used it once. The piece of paper sits in a file cabinet in her office. She's also received official notice that her pardon was rejected by the governor.

Meanwhile, she continues to get national attention for the rehabilitation services she offers in South Los Angeles. This year she was named one of CNN's top ten heroes in the nation.

"I had to create something that did not question who I am today and develop a niche and work towards that." said Burton. "It's not because anyone gave me a grand opportunity to redeem myself."

On a cold July morning the room overlooking Lake Merritt at the **Ronald V. Davidson Alameda County Courthouse** overflowed with defendants and their supporters. Jonsson's mother, girlfriend and other close friends waited among them.

It wasn't a place for much discussion. Simple words and phrases — yes, no, guilty, not guilty, denied, waived, granted — and hearing dates quickly bounced from lawyer to Alameda County Superior Court Judge **Morris Jacobson** as he scheduled hearings and sentenced one defendant after another.

But Jonsson's case halted the pace. His and his lawyer **John McCurley** had spent weeks gathering positive testimonials for their side, even postponing the hearing date to better prepare a rebuttal to the DA's negative recommendation and a five page chronology of his rehabilitation.

Jonsson's heart sank when the first thing Jacobson said to him and his lawyer was, "I have not had a chance to read any of your papers, only the DA's report."

Jacobson said the most he could offer was a five-minute break to take a closer look at the defense's documents. After two and a half hours of watching a stream of defendants come and go from the room only those involved to Jonsson's case remained. Jonsson anxiously waited with his supporters. Five minutes passed. Then ten. Then fifteen. Finally the judge returned, case files in hand.

Even after Jacobson returned to the courtroom and summoned prosecutor Delge, McCurley and Jonsson back the judge took another minute to read over the papers spread in front of him. Rather dragging out the suspense for Jonsson's side Jacobson then requested the DA's reason for denying a positive recommendation.

After Delge reiterated that Jonsson had lied about a previous termination on the application for the certificate McCurley attempted to elaborate on Jonsson's confusion over the termination of his employment at the time. But before the defense had a half minute to plead its case Jacobson cut to and asked if Jonsson was in fact fired and incorrectly reported his termination to DA investigators.

"Yes." McCurley conceded.

Jacobson then concluded what Jonsson feared all along.

"I'm going to be looking for a longer period of a spotless record," the judge said. "I'm uncomfortable granting the certificate at this point."

Jonsson could barely open his eyes as he held the door open for the last people filing out of the courtroom. Then for a moment Jonsson's usual optimism gave way to skepticism over what society expects of him.

"The first that he focused solely on the unemployment issue. It just shows he wasn't being fair," said Jonsson. "I see people to the White House get pardoned all the time and they run people's lives. And here I am. For fourteen years I've been a firefighting volunteer ... I don't really know what else



Despite testimonials from family friends, and ex-workers, a judge rejected Jonsson's appeal for a certificate of rehabilitation

they can ask for.

"It's hard to have faith in the justice system when I try to do right and I continue to pay," Jonsson said with a quiver in his lips. "To be forgiven, that's all I wanted."

To his family, friends and former colleagues, it's unfathomable that all their positive testimonies of his kindness, work ethic, and thorough rehabilitation could be outweighed in the hearing by Jonsson's dispute with a previous employer. "I live with him every day, and he's a danger to no one," said **Dori Maynard**, who asked Jonsson to live with her after he served as caretaker for her dying husband, **Charles Grant Lewis**. "I cannot put into words how unfair it is to keep him from getting this."

"He did six years in prison, and that's no joke — he did his time," continued Maynard, who's president of the **Maynard Institute**, a journalism think tank. "It's very difficult to watch him now because he wants so badly to work. I wonder how many Hawks there are out there going through the same thing, no matter what they do."

Weeks after his court date, Jonsson was moving on as best he could with another plan for becoming a self-sufficient part of society. Applying for another certificate in three years is still part of his plan, as is reporting he was fired from the media job, even if he thinks it's false and unfair.

He stays in shape with P90X Workout videos to preserve his fitness level and a sliver of hope that he could still be a firefighter some day. He makes a little money doing odd jobs for friends. But Jonsson says going back to school isn't an option. "I can't really consider more education at this point because finances are so tight while living on unemployment," he said.

He thought briefly about joining the military after reading about waivers given to ex-felons. But more research revealed that the Department of Defense stopped giving what they call major misconduct waivers in the spring of 2009. Because of a combination of factors related to a declining economy, such as higher unemployment and more student loan debt, the number of recruits signing up for the army went up last year, said **Mark Howell**, deputy public affairs officer for the **United States Army Recruiting Command**.

Jonsson isn't sure what else he can do besides finding odd jobs or maybe even starting his own business using his driving skills. But a steady optimism always flies out from underneath mounting doubts about the future because it has to, he says.

"I believe that there is a much bigger purpose for me here in this world," he said. "And I definitely want to take full advantage of that."

To share this story, type: eby.by/erehabilitation

EriInn@EastBayExpress.com

Share This Paper With Your Social Networks

Want to share a story with your friends on Facebook, Twitter, or Digg? Look for the hyper link.

A hyper link will look like this: ebxhy.pr/example

Type the link into the address bar of any browser on your phone, PC or Mac.

Then choose the network you'd like to share with. You can even e-mail it. It's that easy.

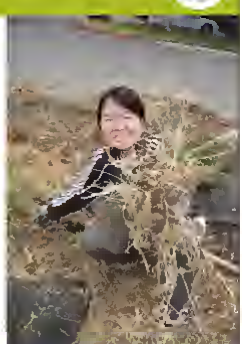
EAST BAY EXPRESS

No weed left behind.

You buy local and eat organic. You bike to work, and your bag is not plastic. You're green.

But did you know that 95 percent of Bay Area habitat has disappeared since the Gold Rush?

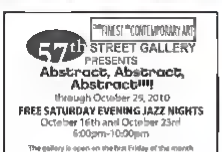
East Bay parks and nonprofits need your passion now more than ever. So get hands on. Volunteer.



hoba.org

T&L GRAPHICS









There's a new wave of fast food Chris Valley

CULTURE SPY

FAST FOOD, FAST FORWARD

In the era of Slow Food what's happening to fast food?

Joseph Rufus

Fast food isn't what it used to be. It's still fast. It's still cheap. It's still served over squeaky-clean counters in polite, impersonal cyphers. But these days, sleek sassy startups as well as megacorporate Old Guard outfits are trying their hands at neo-fast food. Burgers and fries won't disappear anytime soon, nor should they. But now they share space with salads, smoothies, wraps, veggieburgers, caffè mochas and reduced-fat high-fiber, sustainably packaged American-ized ethnic treats.

This is fast food in the era of Slow Food. A new sensibility, is spreading through a $170 billion industry, transforming menus and marketing schemes like some slowly advancing, pierced-eyebrowed army, whose soldiers won't wear leather or eat cheese. Now that **Taco Bell** sells "Drive-Thru Diet" items and **McDonald's** uses grass-fed beef — not exactly an "I'm a start — "fast food" and "junk food" are no longer necessarily synonyms.

The newest kid on the block is **Falaffio**, its spic-and-span shop a few blocks from **Oakland City Hall** opened in July, shops in **Berkeley** and Richmond are set to open within weeks; CEO **Ernest Taraji** plans to open 1,300 shops nationwide and 2000 in Canada within months. Based on a trade-secret recipe and methodology that Taraji says "takes falafel back to the pharaoh's time," Falaffio's signature sandwich is a 100 percent vegan falafel-burrito-pesto hybrid. Diverging from familiar falafelists its chickpea filling isn't deep-fried. This keeps the calorie content per sandwich under 300. Sealed tightly inside a tortilla in pita, served with optional head-poppingly hot sauce the contents don't gush out.

"You can eat my sandwich while riding a bicycle," beamed Taraji, a former Wall Street stockbroker. "You can eat it while you're skateboarding or jogging. You can eat my sandwich with one hand — actually, you only need two fingers."

That's a far cry from the flesh-layered fast-food pack. Sure, its standard menu is hardly artery-clearing: Witness the 700-calorie, 2 100-milligrams-of-sodium, 30-grams-of-fat Grilled Stuft Beef Burrito. Even the meatless 7 Layer Burrito which includes "reduced fat sour cream" has 510 calories, 1,420 milligrams of sodium and 18 grams of fat. But Taco Bell's Drive-Thru Diet line, introduced late last year, features seven items with less than 350 calories and less than 9 grams of fat. Its scrumptious Fresco Bean Burrito has only 2.5 grams of fat. It's right out of **Subway's** We-helped-Jared-Fogle-lose-245-pounds playbook. Another plus is that Albuquerque Taco Bell's sports green innovations such as a solar-powered roof, low-flow irrigation and energy-saving lights and windows.

What's new about the new fast food isn't just heart healthiness, higher fiber and semi-sustainability. It's also an aspiration for sophistication. In Europe McDonald's operates a sub-chain of coffee-pastry cafés called **McCafé**. Stateside, McCafé menus as a range of cappuccinos, mochas and knockoff Frappuccinos made with 100 percent arabica coffee. (With 550 calories, 24 grams of fat and 71 grams — that's about seventeen teaspoons — of sugar, a high-fructose-corn-syrup-spiked McCafé Caramel Frappe will undo several trips to the gym.) Burger King now serves 100 percent arabica seed mocha roasted in Washington State by **Seattle's Best**, a forty-year-old firm that was small and family owned before being bought in 2003 by — surprise — Starbucks.

Both heritage and actually better for you is **Nature's Express**, a lush, remarkably scrupulous vegan fast food chain founded by an Arizona oncologist committed to reducing America's cancer rate by improving what Americans eat. Baked fries join a range of meatless burgers, as your choice of black bean, almond-sunflower, lentil, bean, and "chick-pea" patties on whole-wheat or rosemary buns, along with international exotica such as carrot-cashew pâté and a juicy tofu corn-quinoa salad.

"The vegetarian world will eventually gain more and more ground," mused Falaffio's Taraji. "Five years ago the word vegan sounded like something extraterrestrial — but now more and more people are choosing to stay away from animal products and even more and more meat-eaters are choosing to take a day off from meat eating now and then.

"I'm going to ride that trend for the next twenty years."

To share this story, type: otw.ly/y/fastfood

Rachel.Swan@EastBayExpress.com

Burger King's two trademarked meal-sized salads are the Tendercrisp and the Tendergrill. Both include chicken and three kinds of cheese. BK's breakfast wrap is bacon packed. "Choose a snack wrap" thunders the web page promoting McDonald's wraps. You have three choices: Bacon & Cheese with Angus beef, Mushroom & Swiss with Angus beef and Deluxe with Angus beef. It's a Spam Spam Bacon and Spam situation. While both the **San Francisco Soup Company** and **Jamba Juice** prove that fast food chains can make delicious adventurous and sometimes fleshless salads and wraps their old guard counterparts evince a deep fear of scaring away carnivores.

Taco Bell has always served meat in tortillas, so at least it can't be accused of hypocrisy. In some ways Taco Bell is the leader of the old guard fast-food pack. Sure its standard menu is hardly artery-cleansing: Witness the 700-calorie, 2 100-milligrams-of-sodium, 30-grams-of-fat Grilled Stuft Beef Burrito. Even the meatless 7 Layer Burrito which includes "reduced fat sour cream" has 510 calories, 1,420 milligrams of sodium and 18 grams of fat. But Taco Bell's Drive-Thru Diet line, introduced late last year, features seven items with less than 350 calories and less than 9 grams of fat. Its scrumptious Fresco Bean Burrito has only 2.5 grams of fat. It's right out of **Subway's** We-helped-Jared-Fogle-lose-245-pounds playbook. Another plus is that Albuquerque Taco Bell's sports green innovations such as a solar-powered roof, low-flow irrigation and energy-saving lights and windows.

What's new about the new fast food isn't just heart healthiness, higher fiber and semi-sustainability. It's also an aspiration for sophistication. In Europe McDonald's operates a sub-chain of coffee-pastry cafés called **McCafé**. Stateside, McCafé menus as a range of cappuccinos, mochas and knockoff Frappuccinos made with 100 percent arabica coffee. (With 550 calories, 24 grams of fat and 71 grams — that's about seventeen teaspoons — of sugar, a high-fructose-corn-syrup-spiked McCafé Caramel Frappe will undo several trips to the gym.) Burger King now serves 100 percent arabica seed mocha roasted in Washington State by **Seattle's Best**, a forty-year-old firm that was small and family owned before being bought in 2003 by — surprise — Starbucks.

Both heritage and actually better for you is **Nature's Express**, a lush, remarkably scrupulous vegan fast food chain founded by an Arizona oncologist committed to reducing America's cancer rate by improving what Americans eat. Baked fries join a range of meatless burgers, as your choice of black bean, almond-sunflower, lentil, bean, and "chick-pea" patties on whole-wheat or rosemary buns, along with international exotica such as carrot-cashew pâté and a juicy tofu corn-quinoa salad.

"The vegetarian world will eventually gain more and more ground," mused Falaffio's Taraji. "Five years ago the word vegan sounded like something extraterrestrial — but now more and more people are choosing to stay away from animal products and even more and more meat-eaters are choosing to take a day off from meat eating now and then.

"I'm going to ride that trend for the next twenty years."

To share this story, type: otw.ly/y/fastfood

Rachel.Swan@EastBayExpress.com

EVENTS & ATTRACTIONS



The cast in *The Room*

A Room of Our Own

The best bad movie you'll ever see comes to a midnight screening at Oakland's Piedmont Theater

When the *Tim Room* first opened in 2003, it was roundly panned. The few publications that deigned to review it said it was among the worst movies ever made, and the two LA theaters showing it reported audiences walking out ten minutes into the film. Despite a $6 million budget — financed by director, producer and star **Tommy Wiseau** — and a marketing blitz that compared the film to the work of **Tennessee Williams**, it grossed just $1,900.

But since then, something strange has happened. *The Room* has gained a curious and cumulative cult following. It's become, perhaps, the first film in cinema history that boasts both universally negative reviews and a rabid fanbase. Midnight screenings that first popped up in Los Angeles have since spread across the country (and now, to the East Bay). Actors and comedians including Kristen Bell, David Cross, and Paul Rudd have professed their love for the movie and countless **YouTube** tributes and parodies have been produced. In a 2008 *Entertainment Weekly* article about the phenomenon, a film studies professor in Minnesota described it as "the *Citizen Kane* of bad movies."

Which pretty much sums it up. This is a film that's not just bad in yarn-standard box-office flop kind of ways. It's amazingly, abysmally above-and-beyond-the-call-of-duty *awful*. Characters and plotlines are introduced without explanation and then dropped unceremoniously. Wiseau's character speaks, inexplicably, with a hammy, thick Austrian accent, and many of the scenes — set in San Francisco — take place in front of a comically cheap-looking green screen. "Really, it's indescribable," said **Nicole Galarza**, a manager at the **Piedmont Theatre** (4096 Piedmont Ave., Oakland) which starts a series of midnight screenings of the film this weekend. "You kind of need to see it to believe it."

Galarza recalls the first time she saw it, when she and some former co-workers at San Francisco's **Clay Theater** screened it for fun. "I immediately called my friends and said, 'This movie's awful, you need to watch it.'" So when the Piedmont wanted to start screening something at midnight, she lobbied for *The Room*. **Mark Valera**, a film buyer for the Piedmont's parent company, **Landmark Theatres**, said Landmark had been screening *The Room* in many of its theaters, and though it hasn't worked everywhere he and the Piedmont's managers are confident it'll mesh well with the East Bay's sense of humor. The midnight-screening experience is also participatory in the same delightfully ritualistic and theatre-jokey way that longtime East Bay favorite *The Rocky Horror Picture Show* is. According to Valera, in LA and Minneapolis, audiences come dressed as Wiseau's signature sunglasses and white shirt, yell certain lines on cue, and throw plastic cutlery at the screen and toss footballs in made to two of the films many inexplicable plot points. "I was just amused at how responsive the audience was," Valera said. "It's really amazing." *The Room* screens at the Piedmont Theater on Saturday, October 16, as well as November 20 and December 18. Midnight. $8. LandmarkTheatres.com.

— Eileen Cushing

To share this story, type: abc.by/pr/theroom

ATTRACTIONS

Human Bookmobile Display With a display of name books that have been banned for various reasons throughout history, including *The Odyssey*, *Harry Potter and the Sorcerer's Stone*, and *The Adventures of Captain Underpants*. Through Sat. 31. Free. Berkeley Public Library, Central Branch, 2090 Kittredge St., Berkeley. 510-981-6100. BerkeleyPublicLibrary.org.

Mona's Vampire Patch With pumpkins for sale. It's not it's a hay maze, a farmers house, a petting zoo and more. Through Sat. 31. Hansel Maze Farms. 10953 San Ramon Valley Blvd., San Ramon. 925-973-2286.

Once Upon A Time, Happily Ever After... Three-part public art project by Scott Tiffen: With a pathogenic public walking tour August 7 through November 14, 10 a.m.-4 p.m., a walk of special Lake Merritt sidewalks Saturdays and Sundays, 10 a.m.-4 p.m., and an installation opening later in the year through Nov. 14, 10 a.m.-4 p.m., Free. Lake Merritt, 666 Bellevue Ave., Oakland. 510-238-7275. OaklandNet.com, scottTiffen.PublicArtsNetwork.org.

Point O the Sardine Explorer Art series like McConaghy House, and then by watercolor painting outside. Thu., Oct. 14, 10 a.m.-4 p.m. $3-$5. Free for Hayward Area Historical Society members. McConaghy House, 18701 Hesperian Blvd., Hayward. HaywardArea.org.

Pumpkin Festival and Pre-Pageant Hot-of-the-Beach With a vampire-themed scavenger hunt, an ed boat, Hayward's Haunted Mansion, Cal., Sat., Oct. 16, Sun., Oct. 17. $10-$15. Hayward Pier at the Beach, 20879 San Pablo Ave., El Cerrito. PlayfairHotel-at-the-Beach.org.

FAIRS, FESTIVALS & FIESTAS

Fair Trade Fashion Fair With a selection Jewish-themed fair-trade clothing, house decorations, jewelry, mosquitos, and more. Sat., Oct. 16, 12:30 p.m. Jewish Community Center of the East Bay, 1414 Walnut St., Berkeley. 510-848-0237. JCCEB.org.

Alice in Motion Motorcycle and Hot Rod Rally With bikes, live bands, a raffle and silent auction, a barbecue and more, a benefit for the Lucero Cancer Foundation. Sat., Oct. 16, 12-4 p.m. $25 donation. The Boys Club at the Concord Airport, 2288 Solar Dale Dr., Concord.

Montclair Village Family Fair Festival With food and clothing vendors, live music, a health and well-being village, and more. Sun., Oct. 17, 12-5 p.m. Free. Montclair Park, 6300 Moraga Ave., Oakland. 510-238-7275. OaklandNet.com/Parks/Parks_Default.asp.

OktoberFest 2010 With live music, a beer garden featuring beer and wine, food vendors, and more. Sat., Oct. 16, 11 a.m.-6 p.m., Free. Texas Station Plaza, Willow Pass Rd. and Grant St., Concord. 925-671-3484.

Old Oakland Beer Festival With more than twenty beer, live music, kids' activities, and more. Sat., Oct. 16, 12-7 p.m. Tell. Oakland. 510-35... Oakland.

Spice of Life Festival With food and wine vendors, arts booths, kids' activities, and more. Sun., Oct. 17, 10 a.m.-6 p.m. $5. Calumet Center, Shattuck Ave. (between Rose and Delaware St.), Berkeley. www.northshattuck.org/

GLBT

Drama-Up Wednesdays A book gathering where transgender girls, cross-dressers, and first-timers are welcome. Lobby served and a large selection of clothing for the women to use, have on, make-up, make, shoes, and get flamboyant tips. Wednesdays, 7:30 p.m. $15-20 "donation recommend, but not required" cost. Level 6, 43078 Mowry Santos Blvd., #7 Fremont. 510-896-4228. Level6at.com.

East Bay Bi-Friendly Meeting Look for the "Bi-Friendly" sign. Info: Bi-Friendly.org. Third Tuesday of every month. 7:30 p.m. Free. Au Coquelet Cafe, 2000 University Ave., Berkeley. 510-845-0433.

East Bay Trans' Network Join the LGBT group for non-competitive runs and walks, followed by brunch at a local restaurant. Visit the Web site for weekly locations. Saturdays, 9-10 a.m. Free. EastBayTransNetwork.org. Berkeley Marina, 201 University Ave., Berkeley. 510-981-6740. CJBerkeley









Ca Ola Martini)
Thunder 20s Mountain group for gay, bi, or questioning men in their twenties. Thursdays, 8:15 p.m. 548-3610 suggested Donation Pacific Center, 2712 Telegraph Ave., Berkeley 510-548-8283, thunder20s.com

MPH+ Gay Men's Berkeley Group A supportive environment for gay men living a diagnosis of HIV. Mondays, 6:30-8 p.m. Ballard Community Center 1901 Solano Ave., Berkeley 510-548-8783 PacificCenter.org

MPH+ Gay Men's Berkeley Group A supportive environment for gay men living a diagnosis of HIV. Mondays, 6:30-8 p.m. Ballard Community Center 1901 Solano Ave., Berkeley 510-548-8783 PacificCenter.org

Oakland or State Peer Group Thursdays, 7-8 p.m. 995-8821 suggested Donation (510) 548-8783 Pacific Center, 2712 Telegraph Ave. Berkeley 510-548-8283 PacificCenter.org

OVER/, Weight Loss Challenge With personal coaching, a weekly raffle, a lean, body analysis, tasty prizes for the top losers, and a weekly nutrition class focusing on topics like hydration, portion control, exercise and more. Call 510-847-3000 to register. Tuesdays, 6:30 p.m. Continues through Dec. 22 $129 Lake Merritt Lakeside Methodist Church (First Ave entrance), 1265 First Ave. Oakland

OVER/ Youth Group Prayer group for LGBT youth, fundraiser, arts, crafts, writing, music, Thursdays, free lessons/guest presenters, Fridays: Stamp Rewards/video games, Tuesdays, 4-6 p.m., Thursdays, 4-6 p.m., Fridays, 4-6 p.m. free. Pacific Center, 2712 Telegraph Ave. Berkeley 510-548-8783 PacificCenter.org

Queercuss, and Formerly Women Gay/Bi Men's Berkeley Group Wednesdays, 6:30 p.m. queercuss@googlegroups.com PacificCenter.org Pacific Center 2712 Telegraph Ave., Berkeley 510-548-8783 PacificCenter.org

Transgender Support Group Support group for transgender men and women seeking peer support Fridays, 6-8:30 p.m. $5-$20 suggested Donation Pacific Center, 2712 Telegraph Ave., Berkeley, 510-548-8283 PacificCenter.org

Trip Out Light Fandango Beginners are welcome to learn and 548-0088 Tripout Mon. East and West Coast swing, salsa, waltzes, nightclub two-step, Bend Lindy and the merlot. Fun and Third Friday of every month, 7:30-11 p.m., $10-$20 sliding scale Oakland Asian Cultural Center, 388 9th St., Oakland 510-504-2578, LakeMerrittDanceCenter.org

KIDS

Art Workers for Inventors with Disabilities Ages 5-11 can learn to draw, work with clay, make simple prints, and enjoy an inventor environment in a group setting. Maximum five inventors per class. Call to register. Saturdays, 10 a.m.-noon, $5. READ Art Center, 538 22nd St., Richmond, 510-620-0200, READArt.org

Children's Fairyland Weekend Activities Fantastic puppet and artistic outings, fitness children's theatre shows, the animals of the day and more. Saturdays, 11 a.m., $5. Sundays, 11 a.m., $5. Children's Fairyland, 699 Bellevue Ave., in Lake Merritt, Oakland 510-452-2259, ChildrensFairyland.org

Count Up Count Down A musical workshop for kids grades 1-5 that explores singing, rhythm, and storytelling. Fridays, 4:15-5 p.m. $15/session in 9/10/ class sessions. North Berkeley Senior Center, 1901 Hearst Ave., Berkeley 510-981-5150, CityofBerkeley.info/Recreation

Cupcake Bake Kristina Oakland leads a monthly class introducing kids 3-5 to the culinary world in a Downtown-style. Pacific Rim inspired spoken is centered. Third Tuesday of every month, 10:15 a.m. & 2:30-4 p.m., $40 per kid, reservations required. Cupcake Bake Berkeley Park, 2800 Parkview Branch Rd., Fremont, 510-795-9385, 18Parts.org

Cupcake Bake: Rhythm and Rhythm, a Doggie and Kitty Cat Adventure Make Mitten Donuts! Cooky and more! Wed. Oct. 13 7:30 p.m. Thu. Oct. 14 7:30 p.m., Fri., Oct. 15 10:30 a.m. & 7:30 p.m. Sat., Oct. 16 11 a.m. & 3:47 p.m., Sun. Oct. 17 1 & 5 p.m. 522-9311 Jubilee Airport, 7000 Coliseum Wy Oakland 510-568-2121, Coliseum.com

Earn Skills Train Animals Skills opportunity for teens to watch horse films and discuss graphic novels. Second Wednesday of every month, 3-5 p.m. free, Oakland Public Library Martin Luther King Jr. branch, 6833 International Blvd. Oakland 510-615-5718, OaklandLibrary.org

Fairytale Ball Pre-Gen, inc. pregame is for girls who want to start introducing zombie hours they need to graduate from high school. Participants are treated to fitness skip and footstool skills, and then put those skills into action by working with the younger girls at the Fairytale Center. Store develop their own Bronze Stage and ballroom, and sample language, singing, French songs, name poems, and trust games. Thursdays, 3:30-5:30 p.m. Main Inc., Merritt Middle School, 5607 Telegraph Ave. GetsInclusive.org.org

Kerry's Kids Literacy Groups A literacy month via where Rumba provide encouragement, female education, check-ups, and more. Saturdays, 11 and 1 p.m. Kerry's gymnasium, entirely free to children. Simple programs are flexible but, and Shake Rugby Rumba Rumba Rumba's children's entertainment zone. Third Tuesday of every month, 10:30 a.m., 510-444-4306, Main Room Heuser 711 Gutman St., Berkeley 510-525-0853

Saturday Social Oakland for 20ish Certified instructor Rena Donnelly leads three elaborate social for eight ages. Hi-tie combination, elements of ballet, yoga, karate and kung fu and a non-competitive caring, genuine workout. Tuesdays, 6:15-7:15 p.m. $15 drop-in area. 20/20 for individual classes/month: 510-847-2490 Albany Community Center, 1249 Marin Ave. Albany 510-528-5723 AlbanyKaratedo.org.com.

Softball Game for Kids Beginning Rookie to Indian classes/dance Saturdays, 9:30-10:30 a.m. per kid Kala Mandi College to Indian Classical Dance, 1320 Solano Ave., Berkeley 510-213-2447 VishnuPooja.org

Skate on Ice, Prom A fundraiser for State Set Conventions, with live music on display. Sun. Oct. 17 2-5 p.m. RADDEARR 7765 Fairmount Ave. El Cerrito 510-525-5566

Pleasant Hill Showcase and Park Theater The parks service offers health and fitness training in everything from kickboxing to fencing, a full schedule of Saturday, including water sports and fitness classes and activities for kids of all ages, and more. Daily PleasantHillRec.com

Youth Advisory Council Berkeley Rumba Thursday of every month. A 15-5 15 p.m. and Dance Studio, 1 p.m. Rumba Room, 1235 16th St. Oakland 510-236-3134, RadioMerlin.org

Wildlife Thursday On Saturdays, here's story and meet an author. On Sundays, meet more Women and learn cool action Tues. Saturdays, 11 a.m. Sundays, 1:45 p.m. free with our admission. Oakland Zoo, 9777 Golf Links Rd. Oakland, 510-982-9525, OaklandZoo.org

SOCIAL EVENTS

Adoption Tea With light refreshments and a chance to hear play-talk in Oakland Saturdays, 3 p.m. Donation suggested Rumba Club, 2286 Cedar St., Berkeley, 510-848-3237 Berkeley Rumba Club, 2286 Cedar St., Berkeley

Beachbound Open living room, art cash and prizes. Tuesdays, 8 p.m. free. Rachel's, 2271 Shattuck Ave. Berkeley, 510-647-1780 BerkeleyBeachbound.com

Brainstormers Trivia Quiz Tuesdays, 8:30 p.m. free Maggie McGarry's, 1353 Broadway, San Francisco, 415-989-9999, Maggiemcgarrys.com

Bunco for Early Intervention on Parkland 30th Anniversary Environment With a discover, plant and live with, and supervising events including intermittent-free Rumba and environment Rumba Rumba

Sat. Oct. 16, 8:30 p.m., $200 Jack London Square Pavilion, 99 Broadway Ave. Oakland

Discussion Stone Everyone to Anime to symbolize on a Stone range of topics, including anime education, animation, and whatever it generate into 510-868-3510. First and Third Tuesday of every month, 7:45 p.m., and Jewish Community Center of the East Bay 1414 Walnut St. Berkeley, 510-848-3037 JCCEB.org

Domingo de Rumba Community jam session for dancers, singers, and drummers who play rumba. First and Third Sunday to every month, 3:30 p.m., and La Peña Cultural Center, 2105 Shattuck Ave., Berkeley, 510-849-2568 LaPena.org

Berkeley Thursday Pokémon Gathering group Third Sunday of every month 11 a.m. 1 Third Wednesday of every month 6-8 p.m. First Sunday of every month 11 a.m. 1 p.m. First Wednesday of every month 6-8 p.m. Corktown through Sun 31 Year Lucky Tarantula Lounge, 2221 Broadway Oakland, 510-451-4677 LakeOaklandInn.com

Burnable Hand Night Bring along your favorite movie the audience will remain what's shown. Sundays, 8 p.m. Free. Lung Haul 3124 Oakland Ave., Berkeley, 510-501-9781

Kinowood Thriller Night Kinowood by actor's home, Mondays, 7:30-9:30 p.m., free. Rimmel Cafe 6000 Shattuck Ave. Oakland, 510-595-5344 RimmelCafe.net

Inner Living Philosophers Group A consigned discussion group History 10 a.m. 1 p.m., InnerLife.com, North Berkeley Senior Center, 1901 Hearst Ave., Berkeley, 510-981-5190

Oakland Astronomy Group Public Outreach, All Members, 7:30-9:30 p.m. free Merritt Community Church, 3300 Mosswood Blvd. Oakland, 510-531-3411, InnerLife.org

Philosophie al Humanidades A monthly discussion group Third Sunday of every month, 12-2 p.m. Oakland, 1700 Clement Ave., Alameda Pleasant Hill, 925-899-4339.

Pub Quiz Teams of two to five people Oakland for prizes. Second Tuesday of every month and Olivia. Third Wednesday of every month, 7:30-9:30 p.m. free Oakland Lounge, 2000 San Pablo Ave. Berkeley 510-548-8800 TheAncientLounge.com

Scrabble Club The club session free to three times a month and holds a monthly tournament. (some TBA) Visit costs $25 for six games. Third and First Saturday to every month 4 p.m., $1, Rio Vista Room Square and Rimmel, 6000 Telegraph Ave. Oakland 510-547-4UNI (4364) InnerAwareGames.com.

SPORTS & OUTDOORS-PARTICIPATORY

Alkido Oakland For its visit Boyhood-Shotokan, org. Saturdays, 6:30 a.m. Mondays, 8 p.m. Continues through Jan. 31, $40/mo for 2 flexible per week, $10/class. Ito and Kendo Bay-specific Dojo, 3301 Crosstown Ave., Berkeley, 510-981-6808.

30th Tours of Oakland central-led tours of Oakland pass through Studebaker, Fruitvale the Port of Oakland, West Oakland, Chinatown, Lake Merritt. Meet in 10th Street entrance by 10 p.m. Reservations preferred doentmentsthousesmore.org, m. 510-238-3234 Third Sunday of every month, 1 p.m. free Oakland Museum of California 1000 Oak St. Downtown, 510-238-2200 MuseumCA.org.

Saturday Tennis Clinic 2:30 p.m. to every-one Open play, traveling B tournament Sundays 10:30 a.m. 3:30 p.m., Open play and traveling Mondays 7 p.m.-10 p.m. Open play and traveling Wednesday 7:30 p.m.-9:30 p.m. Tournament 6:25 p.m.-12:25 p.m. Thursdays Mondays, mondays, Wednesdays, Sundays, 10:30 a.m. 11:59 p.m., $3-$7 lessons, Hall tennis. Academy Gymnasium, 2901 Benjamin Rd. Pleasant Hill

Mandolin Ballroom Fast-paced choose-up tennis. Call 510-204-9530 for more information. Saturdays, 12-2:30 p.m. Oakland Park 6301 Moraga Ave Oakland 510-208-7275 OaklandNet.com/parks, Parks, Oakland.org

Pan Berkeley 30th Team Weekly Stats Ride Leisurely 15-mile ride up Hazel Road and through the Berkeley Hills. Wednesdays, 6 p.m. free Namoc Cafe, 6600 Bonanza Ave. Oakland 510-969-5244 NamocCafe.net.

Self-Defense Course Sundays 1 p.m. Continues through Dec. 1 $110-$120 Suggestion, 1631 International Blvd., Oakland 510-452-3041, sugarbulan.org/

SPORTS-SPECTATOR

Cal Men's Rowing vs. San Diego Game Fri Bet. 15 4 p.m. free, Edwards Stadium, Oakland Way at Fulton St., Berkeley 510-643-7327 Calbears.com/Facilities/Edwards-Stadium.html

Cal Men's Softball, UCLA Tue, Oct. 17 3:30 p.m. free, Edwards & Golfers, Oakland Way at Fulton St., Berkeley, 510-643-7327 Calbears.com/Facilities/Edwards-Stadium.html

Cal Women's Rowing vs. Washington Fri Bet. 16 1:30 p.m. free Sun. Bet. 17 noon, free, Edwards Stadium Parkside Way to Fulton Street Berkeley 510-643-7327 Calbears.com/Facilities/Edwards-Stadium.html

Cal Women's Volleyball vs. Washington State Fri. Oct. 15 7 p.m. $5-$11 Sat., Bet. 16 7 p.m. $5-$10, Haas Pavilion UC Berkeley Berkeley 510-642-8180, Calbears.com/Facilities/Haas-Pavilion.html.

Submissions for calendar listings should be e-mailed to Calendar@EastBayExpress.com or mailed to Calendar Editor East Bay Express 5855 3rd St. Oakland CA, 94607. Deadline is 14 days prior to the issue.

More Listings Online

Find hundreds of up-to-date Arts listings at EastBayExpress.com or m.EastBayExpress.com

We complete the picture!

Sarber's CAMERAS

Oakland 1958 Mountain Blvd (510) 339 8545

Berkeley 1749 Solano Ave (510) 526-0775

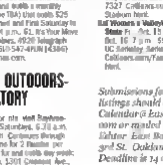
www.sarberscamera.com

49TH ANNIVERSARY CELEBRATION!
SARBER'S FEATURES TAMRON

SP AF70-300mm F/4-5.6 Di VC USD

The new Tamron tele zoom delivers best-in class image resolution in a compact design that includes VC image stabilization and our new USD (Ultrasonic Silent Drive) for fast and quiet autofocus.

Voted Best Zoom Lens of the Year 2010-2011



Free Class registration with a camera purchase during October• See our website for events, promotions and classes

Goods & Services

CALL TO ADVERTISE 510-879-3800

Gain National Exposure
Reach over 5 million young, educated read ers for only $995 by advertising in 110 weekly newspapers like this one.
Call 510-879-3800. (AAN CAN)

Cannabis to Catering
We offer fine food and drink catering services Serving the Southwest United States. Plan your next party, social gathering, or special event with CANNABISTRO. We provide the most delicious food and drink catering services this side of the Equator. Our only lim is ere the boundaries of your imagination. Call 415 937 1636 for more informatinn, quotes, and specials.

Christy Bertani Bookkeeping
20 years comprehensive accounting experience. for small businesses throughout the East Bay
510-849-2545

Real Estate Investors?
Looking for real estate investors to refer projects to. I find the deals and refer them to you.
Call Richard 510 260.0446

Personal Assistance-Task Master!
Mele college grad for household assistence cleaning, interior painting, gardening, organiza tion, family care, bill pay etc. $25/hour. 3 hour min. Available weekdays 8 10PM & weekends all day. Prefer Individual or family long term for 15-20 hours/week. **415 871 3079**

Deborah's Home Repairs
Carpentry electrical plumbing, tile and construction Specialty Creative, problem solv ing. 18 Years Experience
510-520 2007

Alpha Pacific Painting
Int. & Ext. Painting, Dry wall & Stucco, Wallpaper & Decks
Ph. 707 746-1656 Lic. # 568043
Chuck Calagias



You got a problem? Forget them!!!
Fatale & Sons Plumbing
Residential & Commercial.
Check out our great cus tomer reviews
on Yelp.com! Lic. #780031
Call Tony 510 534 5480.
Fatale rules Your brown is my green!

Sean's Yard Services
All yard work, fence hauling, tree cutting retaining walls, new lawns sprinkler of kind. Call Sean. 510-610 4168 or 510 723 5174

Pregnant? Considering Adoption?
Talk with caring agency specializing in matching Birthmothers with Families nationwide. Living Expenses Paid.
Call 24/7 Abby's One True Gift Adoptions 866-413-6293 (AAN CAN)

Full Dental Care for the entire family!
Cosmetic Dentistry We offer an array of dental services to help you maintain healthy teeth. Our goal is to provide you quality care that you need at a reasonable cost. For a limited time we have special offers in those who need dental care and do not have dental insurance. Please contact our office at 510.444-0971 for any question that you may have. We look forward to your first visit with our practice.

Free Counseling
Berkeley Free Clinic
Peer Counseling Collective
Drop in Mon Thu 6:45–9pm
2339 Durant, Berkeley, CA
freepeercounseling@gmail.com
510-548 2570 ext 2250

Sullivan Properties
West Mams Affordable Condos
1 7 & 3 Be droom Vacat in Rentals
Call 1 800 332-1238
Visit www.MauiResorts.com

West Maui Vacation Rentals
Quam Properties A family owned and operated company with over 25 years experience on Hawaii. Contact us today for all your West Maui vacation rentel needs.
1 888-665 1315 www.quamproperties.com

Cottage Inn At Lake Tahoe
Your place to stay on the Wes Shore
Charming th.me rooms include fn0 breakfast.
cottages ltd.com 1 800 581 4073
www.thecottageinn.com

Saxony Apartments
Oakland/Near Piedmont
Spacious Units! Garage Parking
Upscale complex, 2 Bd/2Ba $1395
1 Bd/1 Be $1100
No Sec. Rfpets
561 Oakland Ave. EENPM 510 735 9782

All Areas - Houses For Rent
Browse thousands of rentel listings with photos and maps. Advertise your rental home fni Free!
www.RealRentals.com (AAN CAN)

Sioul Recording Studio.com
Recording, Mixing, Mastering
Randy Bark, Producer/Sessino Drummer
$35.00 an hour Oakland 510-567-8572

Saxophone and Piano Lessons
Play music for the joy of it Jazz, blues, improvisation. Patient supportive teacher. All ages welcome. Specialty: Adult Beginners.
Call Eva at 510 436-0504

Powerage Amp & Electronic
Specializing in Tube Amplification Vintage to Modern Service, Repair Restoration and Mods. Mass Boogie Authorized Technician. Quality Audio Tubes and Parts.
510 846 3113 tech@pwrage.com
www.pwrage.com Oakland, CA

Guitar/Bass Repair
Free Estimates Free Pickup & Delivery
Free Jobs Mods Set ups
Restoration and Maintenance
Aaron@MarctGuitars.com 925 595 5501

Computer Internet Training
& Services nt Job Qualifications Upgrade.
1 on 1 Attention. Word Networking,
eCommerce Selling & PayPal,
Photo / Video Editing, Websites,
Face Book, Cellphone Pictures More...
From $30. Free NetSecurity Course.
Aaron (510) 227-7888 ext 671 (anytime)

Best Quality Painting
Exterior/Interior Painting
Power Wash, Quality Work, Affordable Prices.
Free Estimates, License #916484
510 435-4315 / 510-672 6000

Earth Circles Counseling Center
Compassionate Professional Therapists.
Sliding Scale Call 510 601 1929
www.EarthCirclesCounseling.com

Get Your East Bay Express Gear!
T Shirts Mugs Postcards, Tote Mouse Pads
Tote Bags, Snowboards, Aprons, Hats, etc.
Please visit. www.cafepress.com/eastbayexpress

LAW OFFICES OF
BRADFORD HOSACH
BANKRUPTCY
1212 Broadway, #706
Oakland, CA 94612
510 444-7250

REHEARSE AMERICA
OAKLAND
MONTHLY BAND REHEARSAL STUDIOS
(510)328-5081
BANDSAREA.COM

SENTRY ALERT
Commercial & Residential Security Systems
Install, Maintain and Monitor New & Existing Systems
Burglar and Fire Alarm Systems/Surveillance Systems
510.543.9000 WWW.SENTRYALERT.COM

Do you need a website?
Contact FIDLWEB
Gorgeous websites for tiny budgets
Exquisite care on designs
Swiftly made (well, mostly)
small businesses, artists, musicians
Personal attention & rehab
Peter 510-704-9911 | peter@fidlweb.com

the macmama
Serving the East Bay
Mon-Sat 8am-7pm
VERY reasonable rates
Support for your Apple computer in your home and office...
New System Software Installation
iPod & iPhone Help, and more
510-520 7760
Cookie Songuistain
cookie@macmama.com
www.mama.mama.com

The SAGE Project, Inc. serves survivors of sexual exploitation, prostitution, violence and human trafficking.
Peer-based Services:
• Mental Health Counseling and Group Therapy
• Holistic Healing and Health Education
• Legal, Housing and Benefits Advocacy
• Advocacy
Call (415) 905-5050

MUSIC STUDIO RENTALS
CA systems includes: rental gear available stage room has foyer PA, screen, lowlight, parking as low as $12/hr since
WAY CHEAPER THAN A MONTHLY ROOM
acmdaverstudios.com 510-763-2201

QUAM PROPERTIES
West Maui Vacation Rentals

OAKLAND MUSIC COMPLEX
Monthly Music Rehearsal Studios
1255 21st St. Oakland (510) 408-8007
OaklandMusicComplex.com
oaklandmusiccomplex@gmail.com

Handyman and Cleaning Services
Specializing in:
Small Moving Projects, Painting,
Repairs to Cleaning, Repairing, Yard Work
Clinton 415-606-3865

Psychic Readings by Nancy
Palm and Card Readings
1 FREE question by phone
510-338-5074

Faux pas
original handmade jewelry
fauxpasdesigns.etsy.com

MUSEUMS & GALLERIES



Detail of Caroline Seckinger's "Stitch 1

Craftswomanship

Concept + Craft interweaves tradition and innovation

While computers will certainly help shape the future of art, today's technology-based art sometimes seems so enamored of its cool tools and arcane methodologies that aesthetic effect seems almost an afterthought. *Concept + Craft*, curated by **Danielle Fox** and **Alice Lebherz** of **Slate Art and Design** takes a resolutely aesthetic, corporeal look at the "women's work" craft tradition — including sewing, weaving, spinning, stitching, ironing and basketry — as it has evolved, influenced by Minimalism, Land Art, Pattern and Decoration Painting, Conceptualism and, of course, feminism.

Mung Lar Lam, Jessica Martin, Caroline Seckinger, Patricia Thomas, Anna Von Mertens, and Alicia Woods explore a number of topical issues with elegance and fatal ligence — and seriously great craftspersonship. Lam's military uniforms and blankets ("Multi Terrain") and tented, pleated swatches of mass-colored cloth ("Ironing") are as neat as any Sergeant Major could wish, but art nets would see them as drawing from performance, process art, and geometric abstraction. Martin's wall-hung wire sculpture, "Nest," suggests an X-ray view of an animal's burrow enclosing translucent oblong eggs, or perhaps an abstracted brain hatching thought bubbles. Seckinger's "The Wedding Bowl" — large, as it hot tub, with an interior of nacreous rhinestone shoals and an exterior of white rabbit pelts, suggests both bowl and bowl (i.e., circular concavity with neither bow or stern, it is a fitting matrimonial vessel. Her deconstructed wedding dresses ("Bones") all skeletonic seams and her woven piece, "Penelope," alluding to clever Ulysses' crafty wife undoing each day's weaving, deal with the marital arts. The latter repurposes cloth from Christo and Jeanne-Claude's "Running Fence," as does "Sleeping Beauty" with its gossamer voile under bell jars.

Thomas takes fairy tales into the woods of the subconscious with "Death Bride," a tulle bridal veil/shroud festooned with rose thorns, and "Kingdom Dome," a twelve-construction comprised of chandeliers coated in coal-black yarn and metal crowns wrapped in gild-thread spider webs. Von Mertens' quilt, "A Sunrise You Might See ," depicts the sky at dusk, with star patterns from 2007 and 2084 superimposed. Woods collapses time in another fashion, repurposing obsolete cassette/reel-to-reel tape and fiber-optic cable for baskets based on archaic Cycladic and Phoenician prototypes, some of the electromagnetically charged ones undoubtedly retaining data from the last millennium. Fox's notes on the artworks incidentally are a model of clarity and concision. Film screening and discussion on Saturday, Oct. 16, at 1 p.m. *Concept + Crafts* runs through October 23 at **Pro Arts Gallery** (150 Frank Ogawa Plaza, Oakland), 510-763-4361 or ProArtsGallery.org.

— *DeWitt Cheng*

To share this story type, etch.ly/moresplcrafts

ART GALLERIES

71 Frame The OTHER Three-Dozen group exhibition with work by Eric Sanchez, Jackson Lenochan, Kathryn Williamson, and others. Through Oct. 15. 1111 36th St., Oakland. 510-444-7263. 21Grand.org

37th Street Gallery Abstract, Abstract, Abstract III Through Nov. 26. free. 5211 Telegraph Ave. Oakland. 510-654-6934, 37thStreetGallery.com

Alice Moore Gallery Sr., 24th Street Kennyville Art Tabernacle Wild work from host artists. Through Oct. 24. 5815 Shellmound St., Emeryville.

Brunet Cafe, Food Where Aerial photography by and Joel Lavetsky. Through Nov. 1. free. 4034 San Pablo Ave., Oakland. 510-653-3088, ArtsAlliCafe.com

Bruns Gallery, Valley Days & Time: Berkeley College, Berkeley an exhibition of paintings, mixed-media and mixed-art, and more. Through Dec. 1. 2134 Allston Way, Berkeley. 510-845-4943, ArtsCode.com

Burkhardt Mukherjee Art, Black: Collaged Photography by Robert Fischer through Dec. 5. 1517 Park Street, Alameda

Bushard Gallery The 400-Mile Easter Nine Bushard Art 1935-1943 An exhibit celebrating 80 years of the Bushard Gallery. Bushard Rosecrest's Depression-era Social-Program Commissioned. Through Dec. 18. 55 1001 Dole Dr. Walnut Creek. 925-295-1417, BrotherGallery.org.

Berkeley Art Center, Mixed Bruns Collaborative place-based works by local artists. Through Oct. 26. 1275 Bruns St. 1st Floor Gallery, Berkeley. 510-644-6883, BerkeleyArtCenter.org

Center 1414 Berkeley Art, music, puppetry, and, and displays by fifteen Center 1414 artists and craftspeople. Through Oct. 19. Oct. 19, 6-8 p.m. 1414 Bancroft Place, Oakland

Bond Art Collective, Outside Landmarks of Oakland California Watercolors by Heidi Weyland through Jan. 1. 7011 free 1253 Preservation Park Way, Oakland

Bruns Valley Library, The Painting & the Story Acrylic paintings by Larry Van Brunt. Through Nov. 22. 36955 Niles Blvd., Fremont. 510-791-4284

Chandra Center Contemporary, Stone-graphic Work by Bruns Conway Through Nov. 15. 1910 23rd Street, Oakland. 510-206-7474, ChandraCenter.com

The Compound Gallery Wanderlust for Wanders' Sake Bruns Sake with work by Kerri Lee Johnson with a Sunday tea and artist's talk Oct. 27. 3 p.m.-6 p.m. through Dec. 14. 1167 65th Street, Oakland

Outside Bruns Art Center Snapgrass Featuring work by Jessica Christine Smith through Nov. 17. 2538 Mariposa St., Oakland. 510-836-2342, OutsideBruns.org

Glass Bonbon Center Mastery the Bruns Bars Work by Chris Anton through Jan. 7. 2011. 2150 Allston Way, Berkeley

Expressions Gallery, Bond of the Bruns Work art in many media two-week Bruns. Through Oct. 22. free. 2325 Ashby Ave, Berkeley. 510-644-4535, ExpressionsCafe-ber.org

Farley's East, Jean Elliott and Bruns Theatres New work, through Oct. 31. 33 Grand Ave. Oakland. www.FarleysEast.com.

Theatres Public Outside Photography by Peter Hong. through Oct. 31. 1700 Bruns Bank Ave. Berkeley

Fraser Gallery Bruns of Bruns Clothing photography by Marnee Lorenzo Penn and Brandon Arbuckle. complements Bruns Alice Moore Outlet. through Oct. 28. free. 1001 Cabot Pl. Oakland. 510-835-4700, TheProCenter.com

Gordon Art Gallery at Bruns Mary's College, Gifted Bruns the Rise Art of Bruns Featuring work by glassmakers, jewelry-makers, quilters, and more. Through Dec. 12. 64 Moraga Way, Moraga, College. 925-631-4379, StMarys-CA.edu/arts/haven-art-gallery

Gretchen Projects, Bruns Bruns Work by Maaike Vaska. Through Nov. 6. 2300 Telegraph Ave., Oakland. 510-444-6340, behanceGretchen.com

Haven, Kennedy University Arts and Bruns Mastercraft Gallery, Abstract Theatrum Solo show by Kathy deRosa. through Oct. 23. free. 2956 San Pablo Ave., Berkeley. 510-649-0499, 7981 edu/gallery

Hillcrest Gallery, Exquisite Corpse: Art Exhibition A group show. Through Nov. 8. 2513 Mariposa Ave. Alameda. 510-645-9080, Rhythmix.org

Kala Gallery and Art Outside, On Block New Work from Kala Works on paper by Kala-affiliated Bruns including Beth Fein, Jayce Ertel Bathers, Carol Lindberg and Hadar Levavi-Morad. through Dec. 27. 1060 Heinz Ave. Berkeley. 981 548-3877, Kala1.org

Kenwerks, The Constructed Landscape With work by Mark Baugh-Sasaki. Through Oct 16. 1550 23rd St., Oakland

Lanny College Library, Standing Outside the Bloom: Bruns Craftsmanship as Social Chair Activation With work by Cora Bruns Lanny Clark. and many others. Through Oct. 29. 2001 Mallon Street, Oakland

The Layover, Abstract, If Through and collage by Rachel Rakshan. Through Oct. 31. 2327 Fresno St., Oakland. 510-984-1517, RakshanLayover.com

Livermore Library, Big Bad Bruns Abstract, landscape and portrait photography by local artists. Through Oct. 30. free. 1188 C Livermore Ave., Livermore

Lois Taraboran Through Art Gallery, Scenic-ushers and Abrasions Paintings by Rose Hughes and Carol Sanford. Through Nov. 4, 5:30-7:30 p.m. 700 1st Lafond Rd. Pittsburg. 925-439-3580, x221

Looky Jo Jo Bruns 1 Art Gallery, Bruns Jackson Original Bulbul Art Exhibition of images Backgrounds art. Through Nov. 1. 7133 E. Santa Clara St., Alameda. 510-206-8793, 10am-noon

Mastercraft Gallery, Kathleen King: Bruns & Textures Paintings and mixed-objects by the local artist. Through Dec. 31. **Surface & Oakland** Mixed-media work by 21 Ann Blaikie, Margaret Chaconas, Mary V. Marsh, and Johanne Seeling. Through Dec. 28. 916 25th St., Oakland. 510-484-7385. Medical Bell Bldg.

Metropolitan Transportation Commission (MTC) Offices, Bordalewing Design Bruns media artwork. Through Dec. 31. free. 101 8th St., Oakland. 510-464-7733

Mills Art Bruns NOAD Printmaking: 26 Bruns A retrospective of work from various artists over the course of NOAD's 26-year history. Through Nov. 5. free. 531 23rd St., Richmond. 510-620-6290, MillsArt.org

Oakland Public Library, Lakeshore Juniper Ed B. Steel and Friends from Bruns media work by Steel as well as Ted Gilchrist and Gordon Aberbrook, and Dani Smythe. Through Oct. 28. 550 El Embarcadero, Oakland. 510-238-7344, OaklandLibrary.org

Oakland Public Library, Martin Luther King Jr. Branch, Bruns Outside Party Community Bruns Display With a display of archival mailing sets depicting Black Panther Party members and programs. Through Oct. 29. free. 6833 Bancroft Ave., Oakland. 510-615-5728, OaklandLibrary.org

Oakland Public Library, Temescal Bruns & Work by Jonathan Kaiser. Through Oct. 30. 5205 Telegraph Ave., Oakland. 510-597-5049, OaklandLibrary.org

Pictopia Gallery, Pictopia Gallery's Jackson Rail Bruns Featuring photography by twelve artists, including Steve Fagan, Douglas Gayeton, and Frances Rifkin. Through Nov. 24. free. 1300 64th St. Emeryville.

Pickerbob Gallery, Abstract Black-and-white and color photography by Art Shimoda. Through Nov. 29. 2211 Park St., Berkeley

Abstract1 Press Company, Bufficlaud & and Kimberly, drawings and mixed-media of fossil jars at tribes museums, by James Gayles. Through Nov. 20. 1728 San Pablo Street, Oakland

Pro Arts Gallery Oakland + Craft Featuring work by six ceramicist Abstract, artists. Through Dec. 23. 150 Frank H. Ogawa Bruns, Oakland. 510-763-4361

Richmond Art Center Bruns Mastery Ceramic art by Dinah Kuroko. Paul Soldner Frank Jacques and others. Through Nov. 13. free. 2540 Roosevelt Ave. Richmond. 510-620-6772, TheRichmondArtCenter.org

Royal Hawaiian Gallery Library, Forum Work by Leslie Over. With storytelling and a short film Bruns Oct. 16. 7 p.m.-8:30 p.m. Through Oct. 31. 4303 Telegraph Ave., Oakland

Shoah Handwriting Art Jazz Bridge Bell-bery, Victor Colson Bruns New Paintings Through Oct. 16. free 1730 Telegraph Ave., Oakland

Studio Bonbon, Outside Abstract Bubbles Work in various Bruns using monster Victorian themes. With a masquerade reception Oct. 26. 8 p.m. 8 p.m. through Oct. 30. 385 28th St., Oakland.

Gordon Bonbon + Gallery Bruns Bruns Bruns With work by Lynn Foble. Through Oct. 24. 2500 2nd St., Oakland. 510-830-2787, SaintMichaels.edu

Temescal Gallery Gordon Gordon Forbidden Bits Abstract expressionist. Through Dec. 11. **Portia Rose Red, Yellow, Blue** Nature-inspired paintings and drawings. Through Dec. 18. 895 Colusa Ave., Berkeley. 510-527-1213, tcywcb.com

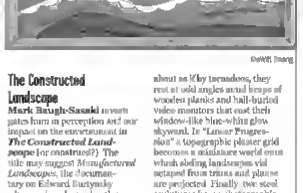
Gordon Gallery Augmented Gordon Featuring sculpture, painting, and installation by Margaret E. Adam and painting by Michelle Dizon. Through Oct. 30. 1153 25th St. Oakland.

MUSEUMS

Berkeley Art Museum, Outside of the Four Seasons, Ten Centuries of Art from the Class Center for Japanese Art and Culture With over 100 works of Abstract, through Dec. 12. free-$10. **Through/On** artistic perspectives of early Impressionism, with work by Jeff Crouse. Through Nov. 30. 2011. **Thatcher Town/Thatcher / Mid-Think 234** A millennium photography by Monday-Opinion Through Nov. 28. 1728 San Pablo Street, Oakland. **Bruns Terrarium** Exhibition of photography by the Oakland artist. Through Nov. 28. $7 $5. **Piano Plunders, Blakeman** Commissioned work between sculpture and furniture carved in between designers. Through Dec. 30. 2011. 2020 Bancroft Way, Berkeley. 510-642-0808, pamfa.berkeley.edu

Oakland Museum of California, Ghost Bruns The Marvelous Wynonna A pre-specific exhibit on Lakota Sioux artifacts by the Museum's art and history collections. Through Jan. 9. 2011. **Free-$12 (WO): Days of the Dead** Work exhibited by artists as well as students and community Theatrewonder in honor of *Day the Lies Museum*. With a community celebration Oct. 23, noon-3:30pm and artist talks Oct. 8 7 p.m. Jan. 12 7 p.m., Mar. 1 6:30 p.m. Nov. 12 7 p.m. and Nov. 14, 2 p.m. Through Dec. 5. **Free-2.5 Years at Oakland Museum** With over 500 works by the artists of Emeryville Space Studios. Through Jan. 9, 2011. 510-912. free for children and members. 1000 10th St., Oakland. 510-238-2200, MuseumCA.org

PICKS



Wanderlust for Wanders Sake

The **Bruns Gallery's Kerri Lee Johnson** is showing twenty or so paintings on curved wooden assemblages. Each is a number of small, wall-mounted, mixed-media sculptures, all exuding an air of storybook fantasy. The sculptures ("Trinity") feature verdant islands that rise preemptively like true stumps from tranquil waters, miniature houses, bushes, or flowers that serve as silent characters. The paintings — dense on small panels with mossed/misted, scrimshaw-style drawing, and ornate wooden frames — have a folkloric look. Their strange settings and characters include a Russian-style house decorated to attract bees ("The Keepers"); forms and windmills perched atop island plateaus ("All That is Needed"); and "Grand Gesture (Activity"); bird-headed boats that fitted with air-driven propellers or whirligigs ("It's N ce to Have Company Back Home"); and a horse-headed wooden ship with a noisy ornate cabin ("Sailing Away"). **Wanderlust** runs through October 24 at **The Compound Gallery** (1167 65th St., Oakland) 510-817-4942 or TheCompoundGallery.com. — *DeWitt Cheng*



DeWitt Cheng

The Constructed Landscape

Mark Baugh-Sasaki inserts gates here as perceptions and our impact on the environment in *The Constructed Landscape* (co-curated?) The title may suggest *Manufactured Landscapes*, the documentary on Edward Burtynsky whose epic industrial ecology photos share cosmetic-ine with Baugh-Sasaki's Disneyfied System" prints. It's the sculptures and installations that make a larger impression here, however. "The Constructed Landscape," roughs up **Kronwaun k Gallery**'s normally orderly church pews, here, flung about as if by tornadoes, they rest at odd angles amid heaps of wooden planks and half-buried video monitors that emit fresh images from the Oakland skyscrapers. In "Lunar Progression" a topographic plaster grid becomes a miniature world onto which sliding landscapes are scraped from trains and planes are projected. Finally, two steel sculptures frame photographic slices of landscape. They're brass rod like huge cistern-scope slides ("Cypress") or splayed like playing cards ("Steel River") Deconstructed Landscapes runs through October 18 at Kronwaork Gallery (480 23rd St., Oakland) 510-208-7663 or Kronwaork.com — *D.C.*

THEATER & DANCE

COMEDY

Geoffrey Gadsby, featuring Oakland
Cellmates Ann Rabinby Jason Fournier, Pete Mahon, and Michelle Arciaga. Fri., Oct. 15, 7:30 p.m., $10-$15. Mr. Gallery Restaurant and Tequila Bar, 1407 Fruitvale Ave., Oakland.

Kathy Griffin Sun., Oct. 17, 7 p.m., $45-$55. 510-548-50. Zellerbach Hall, UC Berkeley. Berkeley. 510-642-9988. CalPerformances.org.

"MorrWed" Holiday Showcase w/ The Finest Every Tue., Oct. 16, 8 p.m., $15, $20. Shattuck Down Low, 2294 Shattuck Ave., Berkeley. 510-548-1150. ShattuckDownLow.com.

DANCE-PERFORMANCE

IlluminaLOVE: Seeds of Winter Based on students' lullabies and fairy tales. Oakland. Choreographer and author by Ahmad Gottini. Starring Oct. 15, Friday, Saturdays, 8 p.m. Sundays, 7 p.m., Sun., Oct. 24, 2 p.m. Continues through Oct. 24. $12-$15. Shawl-Anderson Dance Center, 2734 Alameda Ave., Berkeley. 510-684-9021. www.shawlanderson.org.

LIVE VARIETY

TheShpeagles Female artist Loveland featuring music, art, theater, and spoken word. Third Friday of every month, 8 p.m., $5-$10. Mama Buzz Make & Arts, 3400 Maple Ave., Oakland. AspiesUnitedCommunity.com/EventsAspiesMusicArts.

The Oakland Funniest Holiday Show Interactive, family-friendly show from The Funniest Oakland Mom Sundays. 12 p.m. Continues through Nov. 28. $8-$11. The Brava Theater at Bala Area Center, 2120 Allston Way, Berkeley. 510-644-4049. TheBrava.org.

THEATER & PERFORMING ARTS

Anything Goes A production of the Oakland comedy written by Cole Porter And performed by young Bernie from the Youth Musical Theater Company. Fri., Oct. 15-7:30 p.m., Sat., Oct. 16, 7:30 p.m., Fri., Oct. 22, 7:30 p.m., Sun., Oct. 24, 2 p.m., Fri., Oct. 29, 7:30 p.m., Sat., Oct. 30, 7:30 p.m., $12-$22. John Meagher Center for the Arts, 2860 College Ave., Berkeley. 510-845-8842. JohnMeagher.org.

Evangelina A theatrical opera about the discovery and publication of Anne Frank's famous diary. Directed by Zakar Eustis and starring Mandy Patinkin. Through Oct. 31, $29-$73. Berkeley Repertory Theatre, 2015 Addison St., Berkeley. 510-647-2949. BerkeleyRep.org.

Gold Mike: True Tales of a Relapsed Player The one-man show by Oakland native Tom Flood. Saturdays, 8 p.m., Sundays, 7 p.m., Fri., Oct. 29, 8 p.m. Continues through Nov. 22. $25-$35, sliding scale. Reserved seating. $50. The Marsh Berkeley at Oasis Arts Center, 2120 Allston Way, Berkeley. 510-644-4049. TheMarsh.org.

Mary Stuart A historical drama set in Elizabethan England. Directed by Mark Rucker and adapted from Friedrich Schiller's Maria Stuart. Through Feb. 7. $10-$30. Ashby Stage, 1901 Ashby Ave., Berkeley. 510-841-6500. ShotgunPlayers.org.

Peaceful Sisters Performance of Anne Bradley's play 38 feminist hula serial Stories from Lanay to Scotland's Fringe Festival. Starting Oct. 14. Thursdays-Saturdays, 8 p.m. Continues through Oct. 30. $5-$100 sliding scale. Laney College Theater, 900 Fallon St., Oakland. 510-464-3543.

Theventine A comedy written by Ken Davenport and Translated by UC Berkeley's forensic professionals. Buy Ahead of the door or at tickets.berkeley.edu. Starting Oct. 15 Fridays, Saturdays, 8 p.m., Sun., Oct. 17, 7 p.m., Sun., Oct. 24, 2 p.m. Continues through Oct. 23, $10-$30. Hearst Mainstage Hall, 20 Center Center, Student Center, Berkeley. 510-642-1347.

Loveland Matt Gray dance's Ann Randolph's play Fantasy, 7 p.m., Saturdays, 5 p.m. Continues through Nov. 13, $20-$50. The Marsh Berkeley at Oasis and Center 2120 Allston Way, Berkeley. 510-644-4049. TheMarsh.org.

Our Class A production of Tadeusz Kantor's theater play directed by Christopher Bevan. See http://WP3.Berkeley.edu for more information. Fridays, Saturdays, 8 p.m., Sundays, 2 p.m. Continues through Dec. 17. $10-$15. Zellerbach Playhouse, 2471 Bancroft Way, Berkeley. 510-642-9988. CalPerformances.org.

Persephone's Odyssey A new play based on the Odyssey written by Gary Graves and directed by John Patrick Moore. Starting Sept. 19. Sundays, 5 p.m. Thursdays-Saturdays, 8 p.m. Continues through Nov. 21, $15-$25. Berkeley City Club, 2315 Durant Ave., Berkeley. 510-848-7800. BerkeleyCityClub.com.

Ghost Town Musical & theatrical chronicling Bay Area WWII history written by Kathryn McCarty and Mitchell Cavington. Directed by Mel Cazan. Thursdays, Sundays, 2 p.m., Fridays, Saturdays, 8 p.m. Continues through Dec. 24. $25-$30, not for underwear soldiers and WWII Remixed. Red Star Victory Ship, 1337 Canal Blvd., Richmond. 510-237-2033.

Staged Reading: Rapunzel Staged reading of the play written by Shakespeare contemporary Ben Jonson, directed by Matthew Sorrence, and performed by the Subterranean Shakespeare company. Mon., Oct. 18, 7:30 p.m., $8. Berkeley Fellowship of Unitarian Universalists, 1924 Bonita St., Berkeley. 510-841-4824. Page-sheg@sbcglobal.net. Free.

PICKS

JerrySF.com — Rachel Swan

Jerry Springer: The Opera

It was only a matter of time before someone saw the opening potential in *The Jerry Springer Show*: that perennial silly entertaining piece of tabloid television whose genius formula — lowbrow guests, dusky revelations, violence — has endured for 20 seasons. Brandy writers **Richard Thomas** and **Stewart Lee** got it right in their 2003 musical homage to American trash culture. It's, indeed, an opera complete with coloratura vocal parts, layer-cake harmonies, and set pieces that require fantastical characters (e.g., God) to stand high above the stage. Director **W. Graham Smith** helms *Ray of Light Theatre*'s current production starring Patrick Michael Dukeman as a boney, gawky, overall-manipulative **Jerry Springer**. The pale athlete had in the best sense, as guests arrive with voice candles, singing incantations about transvestite whores and chicks with dicks. It will a bit toward the middle, but gets reinvigorated in acts two and three (which take place in purgatory and hell, respectively). The music is rather startling, though the orchestra remains hidden throughout — you can barely glimpse their heads over the series of Maya Linke-set designs. Through October 26 at **Victoria Theatre** (Lofts 1600 St. San Francisco). 9:45-$30.


Jerry Springer The Opera

Much Ado About Nothing

The Tony Awards all mixed up yellows in **Daniel Ostling**'s set seems appropriate both for the season and for the theories of Cal Shakes latest offering, *Much Ado About Nothing*. It's a sweet, traditional production that, like all Shakespearean comedies, has massive undertones — in this case, betrayal, jealousy battles of the sexes, and apprehension about finding a soulmate. Director **Jonathan Moscone** took an interesting tack by casting veteran actors **Andrew Murray** and **Domenique Lozano** as the feisty, couple Beatrice and Benedick. Handsome and middle-aged, they make a fine counterpoint to the much younger Hero and Claudio, played by **Emily Kitchens** and **Nick Childress** respectively. Corey Jenkins **Danny Scheie** doubles as Alton Don John and bumbling constable Dogberry. He gainfully exploits every male problem in the script. Through October 17 at **Bruns Amphitheater** (100 California Shakespeare Way, Orinda). 8:34 $70. 510-548-9666 or CalShakes.org. — *R.S.*

Alonzo King's LINES Ballet

Sept. 26 @ 8 • **Ballet Russe** has checked dance into the 20th century with pieces like 1981's *Scheherezade*. **Alonzo King's LINES Ballet**, one of San Francisco's fiercest contemporary-dance companies, has reinvented that hallowed classic for the 21st Millennium. Commissioned by the Monaco Dance Forum in honor of the Ballets Russes centennial, and premiered in Monte Carlo last December, the updated *Scheherezade* takes *The 1,001 Nights* as a jumping-off point for one of Alonzo King's sensuous choreography and powerful dancers, who are draped in costumes by Colleen Quen. Tchaikovsky's **Zaide Rusanda** revisits the original Almaty-Kyrzakov score on Persian and Western instruments, as 7 plays live during each performance. Except for the opening gala on Thursday Oct. 14 at 7 p.m., the show includes a reprise of *Dust and Light*, which plays counterpoint to *Scheherezade* in dappled light, intimate movement, and music by Corelli and Pachelbel. Wed. Thu. 7:30 p.m. | Fri-Sat. 8 p.m., Sun. 5 p.m., $15-$75. 415-978-2787 or LinesBallet.org. — *Claudia Bauer*

57 FRIDAY OCT 15 @ BAM/PFA

RADICAL L@TE BOOK LAUNCH

7:30 PM ★ DOORS 5PM ★ CASH BAR/OJ 6:30 PM
LIGHT SHOWS ★ MULTIPLE PROJECTION PIECES ★
FILM LOOPS ★ OTHER CINEMA PSYCHEOLICA
PROGRAMMED BY KATHY GERITZ AND STEVE SEID ★ CELEBRATING THE PUBLICATION OF PFA'S FIRST BOOK, *RADICAL LIGHT: ALTERNATIVE FILM AND VIDEO IN THE SAN FRANCISCO BAY AREA, 1945-2000* ★ FILM LOOPS BY CHAIR BALDWIN/ LUCIO MENEGON & ALFONSO ALVAREZ/GIBBS CHAPMAN/THAO POVEY

GALLERIES OPEN UNTIL 9 PM
RAOICAL LIGHT: *THE TIMELINE* ROLATED EXHIBITION

RADICAL LIGHT FILMS @ PFA THEATER
RADICAL L@TE FESTIVITIES CONTINUS THROUROUT THE WEEKEND WITH *RADICAL LIGHT* SCREENINGS AT THE PFA THEATER ★ $8 BO, ARB'L FEATURE $4

>AT/OCT 16 STORIES UNTOLD 8 PM
WORKS BY JAMES BROUGHTON, CURT MCDOWELL, GEORGE KUCHAR, CHIP LORD, ANNE MCGUIRE MAX ALMY, SCOTT STARK ★ KUCHAR, LORD, MCGUIRE IN PERSON. (95 MINS)

THE EROTIC EXOTIC 8:30 PM
WORKS BY ALICE ANDE PARKER SEVERSON, SCOTT BARTLETT, KAREN JOHNSON, AND MORE ★ PARKER (N PERSON/INTRODUCED BY ERIC SCHAEFER. (90 MINS)

SUN/OCT 17 PROCESSION OF THE IMAGE PROCESSORS
6:30 PM WORKS BY MY HIRSH, SKIP SWEENEY, LOREN SEARS, STEPHEN BECK, AND MORE ★ ARTISTS IN PERSON/LIVE VIDEO SYNTHESIS PERFORMANCE WITH SWEENEY, WARNER JEPSON, ROBERT PACELLI. (100 MINS)

GET MORE bampfa.berkeley.edu/late
BAM/PFA: 2626 BANCROFT WAY ★ PFA THEATER: 2575 BANCROFT WAY

>>FREE FRIDAY GALLERY/LOTE ADMISSION
FOR ZIP CODES 94801 ★ 94806 ★ 94608 ★ 94609 ★ 94707
>>ID Required. Offer Valid October 16, 2015

Bank of America
Bank of Opportunity
L@TE is made possible in part by Bank of America, the Tin Man Fund, and the continued support of the BAM/PFA Trustees. Media Sponsor EAST BAY EXPRESS

@F
Best of the East Bay 2010 winner!
—East Bay Express
FRIDAY NIGHTS @
BAM/PFA

Careers & Education

CALL TO ADVERTISE 510-879-3600

Established Magazine For Sale in the East Bay Area!
Must be sales motivated and customer focused. Existing client base. Must have working capital. Contact Tara @ 770-962-7220 ext. 24608 or email ttrull@ncl.com

Help Wanted
Extra Income! Assembling CD cases from Home! No Experience Necessary! Call our Live Operators Now! 1-800-405-7619 EXT 2450 www.easywork greatpay.com (AAN CAN)

Earn $75 - $200 Hour
Media Makeup Artist Training. Ads TV Film Fashion. Onn week nlass. Stablnjob in weak economy Details at http://www.AwardMakeUpSchool.com 310-364-0665 (AAN CAN)

High School Diploma!
Graduate in just 4 weeks Free Brochure. Call Now! 1 800 532 6546 Ext. 97 http://www.nationalacademy.com (AAN CAN)

Learn Portuguese
Individual in group classes All levels. Teacher with 25+ years experience. Ask my happy students. Competitive rates. Maria 510 836-0128

Herbal Affiliate Program
Have you been looking for the perfect affiliate program? Join the Native Remedies / Pet Alive Affiliate program and start earning 25% commissions on every direct sale you make! Commissions are lifetime - so each time your customer buys again you get commissioned. http://www.healthypetshop.com/native-remedies/pet-alive-affiliate-program.html

Volunteers Needed
Lincoln Child Center
Kitchen Helpers, Musicians, Guest Artists, Classroom Helpers, Gardeners, Landscapers & Lincoln Goes Green Volunteers. Elizabeth 510 531 3111x107 elizabethbensen@lincolnccc.org

Movie Extras
Earn up to $150/day to stand in backgrounds of major film Experience not required. CALL NOW! 1-888-664-4621 (AAN CAN)

Paid In Advance!
Make $100 a Week mailing brochures from home Guaranteed Income! Free Supplies! No experience required! Start Immediately! www.homemakerprogram.net (AAN CAN)

Support Low Income Women with Cancer
Volunteer Women Acupuncturists, Bodyworkers, Drivers, Support Staff Spanish & Chinese Language Interpreters needed. Women of Color Especially Welcome. 510 601 7660 ext. 21

Soy Candle Opportunity! Consultants Wanted!
See why FOR EVERY HOME is one of the fastest growing direct sales companies! We are a home based party plan company that specializes in eco friendly candles, cubes and wooden mush more. NEW CATALOG ...NEW SCENTS ...NEW PRODUCTS! See what we are all about! Contact us for more information. www.foreveryhome.net/lynnette

Mentor Oakland Students
Every young person has potential As a mentor you can help unleash it. Mentoring deters drug use gang participation teen pregnancy and increases interest in learning and participation. All it takes is a firm nonnitment of 4-6 hours per month and you can help a child uncover and pursue his/her dreams. www.beamentor.org/oakland/OUSD

Train to be a Crisis Interventine Counselor
Crisis Support Services of Alameda County needs volunteers to answer our 24 hour crisis lines Most of the work provided by our crisis han volunteers involves supportive nonmunications with people who are struggling with difficult lifn transitions or situations. Previous experience is not necessary, we offer comprehensive training and ongoing support Call today! 510-420-2471

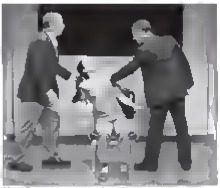

DIVA'S CLOSET
Clothing • Shoes • Accessories • Plus Sizes
20% off
any single item
restrictions apply w/ad
Tues Sat 11 7
383 17th St Oakland 625 8085

THEATER REVIEW

SOMETHING ABOUT MARY

Mark Jackson retells a sordid historical drama on the Shotgun Players' stage

By Rachel Swan


Mary Stuart is a neat perfect play — MARIA DEPOSIT

Director **Mark Jackson** may not have a signature style per se, but there are definitely certain features that characterize each of his productions. He tends to favor great bodies texts, for one thing. Like Goethe's *Faust*, which served as source material for Jackson's 2009 work, *Mephistopheles* — arguably the best local play of the year. He likes darkness and sordidness: stark soundscapes, and sets that aren't too crowded with detail. He likes the actor **Peter Rocco** who played a seditious devil in *Mephistopheles* and returns in Jackson's current production of *Mary Stuart*. Above all, he likes characters who are imprisoned, either by the state or by their own minds.

Such is the foundation for *Stuart*, a new **Shotgun Players** production adapted from the storied 19th-century play by **Friedrich von Schiller**. In essence, it's a rewrite of a rewrite. Schiller's idea was to recast the oft-maligned Queen of Scots as a martyr. Jackson's idea was to create a dueling-queen story with modern parallels, not only in terms of the petty jealousies that inform political policy, but also in terms of national security and the prison system. By dint of luck, or unpeculable timing, this run of *Mary Stuart* coincides with the first civilian trial of a former **Guantanamo** detainee. The bright lights and security videos in **Nina Ball**'s set seem entirely apropos as do the characters' vague references to enhanced interrogations. "We'll torture," insists the queen's chief advisor Lord Bailey, (Russen). During last Saturday's performance, the line drew snickers.

It helps to know a little bit about the history of Mary Stuart going in. To an outsider, it can be extremely convoluted. The gist is that Mary, the 16th-century queen of Scotland (and erstwhile queen of France, per her first marriage), was defiled in Protestant England for steadfastly clinging to the Catholic faith. She also had a checkered past having issued a few backstabby deals (like her attempt to secretly consolidate the French and Scottish thrones against the will of her subjects) and married the man widely rumored to be her first husband's murderer. All of these details emerge as random kernels in the characters' dialogue. Given the weird mix of ambitions and plots jots against Mary, it's occasionally hard to tell what's true and what's hearsay. Still, if you can keep track of who's a good guy, who's a preverticator, and who has an evil plan, the rest will gradually unfold.

Jackson staged this *Mary Stuart* in a hyper-modern setting. Three video screens atop the stage show characters' movements as they stand in a hall behind the stage. The walls are brutal prison-white. For most of the play Mary (**Stephanie Gularte**) sits in a chair in the center of the stage, curled in a fetal position. Characters watch her movements from behind a dark window in the back of the room. The window also reflects Mary's silhouette, creating the illusion of two planes of action even when she's the only one moving. The opening scene is built around long stretches of silence during which Mary's face is projected on the three video screens in close-up. Gularte has the perfect face for such invasive techniques: long and narrow with high cheekbones and sharp slanty eyebrows. A clock ticks petulantly in the background. The whole set is an extension of Mary's psychology.

The title character actually gets few lines of dialogue in this play, even though she's the subject of every single conversation. Elizabeth (**the wonderful Beth Wilmurt**) enjoys a rather tenuous sovereignty over England, knowing full well that the defamation of Mary Stuart will help burnish her own reputation. Jackson codes this Elizabeth as an androgynous character in contrast to the doe-eyed feminine Mary. Wilmurt is made to look pretty pale, with military cadet boots and a navy blue blazer. Colors of the English flag predominate in the other characters' costumes as well. Lord Burleigh, the Earl of Shrewsbury (**John Mercer**), and the Earl of Leicester (**Scott Coopwood**) all wear politician suits and ties. The wonder Paulet (**Jesse Caldwell**) and his nephew Mortimer (**Ryan Tasker**) have laminated badges. Burleigh wears a flag pennant.

Aside from being the most overtly nationalistic and anti-Catholic character in the play, Burleigh is also the most pure villain. Unlike Leicester, Mortimer and Elizabeth (in short) waffle or bask in self-doubt. He's never vague about his intentions. And in Rocco's portrayal he's a real chain-of-command kind of guy. Casting aside the set design and historical subtext, Rocco is by far the best reason to see this play. If you liked him as the devil in *Mephistopheles*, you'll salivate over his depiction of a Roman 16th-century lord. Rocco plays Burleigh with his whole body: cocking his cheeks in and licking his teeth when he's angry or clasping his fingers to emphasize a point. Not once does he step outside the role, or even make a frivolous body movement.

Mary Stuart can seem like heavy lifting from an audience perspective, especially trying to follow all the character relationships. Once you get the historical nuts and bolts, it's a near-perfect play.

Show Details
Mary Stuart runs through November 7 at the Ashby Stage (1901 Ashby Ave, Berkeley). $17-$26. ShotgunPlayers.org

To share the story type: ebx.ny.pl/marystuart

Rachel Swan@EastBayExpress.com

LECTURES & LIT

Chained to the Mast

Local noir novelist Jim Nisbet is a cult favorite in Europe

In **Jim Nisbet**'s novel *Windward Passage*, a smuggler dies a horrible death in the Caribbean Sea, chained to the mast of a sunken sailboat stocked with cocaine, a fortune, and a stash of the US president's DNA. In Nisbet's novel *Lethal Injection*, a convicted killer's execution in a Texas prison sends the dead man's best friend and ex-lover on a deadly, drug-soaked sojourn. His novel *A Moment of Doubt* wraps drugs, AIDS, gender, and hacking into one gritty, bundle, set in the 1980s. All three books were published this year, along with a reissue of his debut novel *The Damned Don't Die* (original title, *The Gourmet*). Another Nisbet noir, *Dark Companion* — in which a well-meaning Indian American scientist becomes a fugitive from justice — will be released next spring.



Jim Nisbet

"It's something to have written a book in 1985 that's apparently still viable in 2016," said the San Francisco–based author, whose crime novels are cult favorites in Europe. "This cult phenomenon business is another way of saying that while all of my books have been continually in print in Europe for twenty-plus years ... my publishing record in Gringolandia has been spotty, to say the least."

Few American reporters have read Nesbit's work. Yet when French, German, and Italian reporters ask for interviews, "they've always read the book in question and, way more often than not, they've read them all." A typical European interviewer will show up with one or another of my titles, not necessarily the one in question, and ask me to sign it because 'for me it is my favorite.' Are these Europeans blowing smoke? No," Nisbet concluded, because they're clearly well-acquainted with his oeuvre.

"Despite recent signs of fragmentation, European newspapers, magazines, and web sites support a critical apparatus whose job it is to think about 'culture,'" said Nisbet. "For these people, culture is a lively, ongoing, surprising, delightful and dangerous enterprise that warrants acuity and not just product. Another million-dollar production of *Swan Lake* or a $399-million movie about a guy with toilet paper stuck to his shoe — although, of course, culture is that, too."

Nisbet's novels, plays, and poetry volumes (including 1986's *Gunshots for Bishop Berkeley*) are part of a busy biography that includes retro-futuristic carpentry and ten years with Berkeley's **Blake Street Hawkeyes**, the performance group that spawned Whoopi Goldberg. At **Moe's Books** (2476 Telegraph Ave., Berkeley) on Monday, October 18, Nesbit reads with four fellow crime novelists published under the **SwitchBlade** imprint of Berkeley-based **PM Press: Michael Harris** (*The Chieu Hoi Solution*), **Benjamin Whitmer** (*Pike*), **Summer Brenner** (*8*), and **Owen Hill** (*The Incredible Double*).

To research his novels, Nesbit reads. Beyond that, "Is there anything more dangerous than the mind?" ... Imagination counts for a lot, as does being fortunate enough to not be getting killed while leading an interesting a life as possible while remembering at least some of it." 7:30 p.m., free. MoesBooks.com

— Annelli Rufus

To share this story, type: mix.by.pr/nisbet.

LECTURES

"Asia's Shifted Influence: How Is It Exercised? Press Uses & Misuses?" Conference addressing contemporary Asian politics and relations with the U.S., with a keynote address, "Sources of Natural Strength: Suggestion in U.S.-China Relations," delivered by David Lampton of Johns Hopkins University. RSVP by contacting Caroline Cary at 510-643-6492 or CCary@IEAS.Berkeley.EDU. Tue., Oct. 14, 8:30–5:45 p.m., Free. International House, 2299 Piedmont Ave., Berkeley. 510-643-2490.

Mufaro Magic! Nubia Safaris to Haydn: Discovering the More Elusive Blacks of the Neoclassical. Magic will discuss her experiences uncovering the family's history in Poland and share lore for those looking to take on similar projects. Sat., Oct. 17, 12:30–3 p.m. Richmond Regional Family History Center, 4766 Lincoln Ave., Richmond. Richland.

David Irving Duncan. "The Experimental Man: Profiling Edgar Schmeltzpick and Institutions for Permanently Research!" Thu., Oct. 14, 6:30–8:30 p.m. Stanley Hall, UC Berkeley, Berkeley.

From the Bay Area to Paris-en-Prince: Granting Food Sovereignty to Haiti With a keynote speech from Kofiar Annan. Press Conference, followed by live music and a discussion with local food activists. Thu., Oct. 14, 7 p.m., $10–$100 sliding scale. Humanist Hall, 390 27th St., Oakland. 360-451-5818, HumanistHall.net.

Jeff Jelinek. Uncovering the Secret Washington Family: Fundamentalism in American Politics. Wed., Oct. 13, 7–8:30 p.m. BT 522 Lafayette Library, 952 Mercury Rd., Lafayette. 925-283-3812, LafayetteFriends.org.

Nicholas Money. "Bolshi, Mikhailo, and the Mediterranean Brothers Front." Discussing the history of the medicinal mushroom phenomenon and signing his book, *The Triumph of the Fungi, A Revised History Thu.*, Oct. 14, 7 p.m. The Bone Room, 1580 Solano Ave., Berkeley. 510-526-5252, BoneRoom.com.

Amnon Beheer. Who Were Wall Avenue on Main Street? Discussing the recent revelations and presenting its new book, *The Great American Myth: How New Hampshire Republicans and Clinton Democrats Enriched Wall Street While Mugging Main Street.* Thu., Oct. 13, 7:30 p.m. $4–$15. Hillside Club, 2286 Cedar St., Berkeley. 510-848-3227, HillsideClub.org.

LITERARY EVENTS

Adam D. Black. Reading and discussing his new book *Another Path Taught Man: Navigating Love in and Out of Autistic Prison.* Wed., Oct. 13, 5:30–7 p.m., free. University Press Books, 2430 Shasta Way, Berkeley. 510-848-0608, UniversityPressBooks.com.

Amnon Kabir. Discussing *Untold: A History of the Wives of Prophet Muhammad.* Sat., Oct. 15, 7 p.m., Room for, Berkeley. 1708 Fourth St., Berkeley.

Rhiannon Lynn Jones, Malena Rhiannon and Rhiannon Andersen. Presenting *Breath: Legend Scribner and America's Daughters.* Wednesday, Oct. 12, 7–8:30 p.m. Eastwind Books of Berkeley, 2066 University Ave., Berkeley. 510-548-2350, EWBB.com.

Chimamo of Chimnoo Literature Beta Group. Meet Marcelo Ebrard, Mexico's former Sec. Econ. Affairs & Tourism. 9004 Bay St., Emeryville, 510-547-8452.

Hillside Literature Presenting his story collection *Objects of Worship.* Sun., Oct. 11, 4:45 p.m. The Other Change of Habit, 3954 Adeline St., Berkeley. 510-848-8413, theotherchangeofhabit.com.

Sandra Larson. Reading from his new book, *Our Paperwork Appears Well.* Oct. 13, 6 p.m. UC Berkeley Main/Gate Library, 101 North Gate Hall, Berkeley. 510-642-6000, journalism.berkeley.edu.

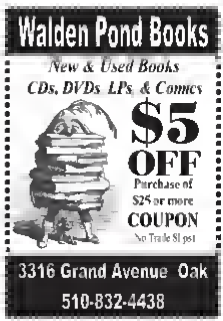
Barbara Rice. Discussing his new book, *The Rifle: Ay of Being Gone: On the Subtle Art of Pharma*, with UC Berkeley Sanskrit Professor Leon Goldman. Tue., Oct. 18, 5:30–7:30 p.m., free. Bancroft Hotel, 2680 Bancroft Ave., Berkeley. 510-548-1000, BancroftHotel.com, pine.nuts.

Beaudoin Song and Violet Blaize address, and their new book, *Deep Pig: Knowledge which is about local nonprofit Youth Radio.* Thu., Oct. 14, 7:30 p.m., Room for, 1344 Park St., Alameda. 510-525-7777. Entrance, net.

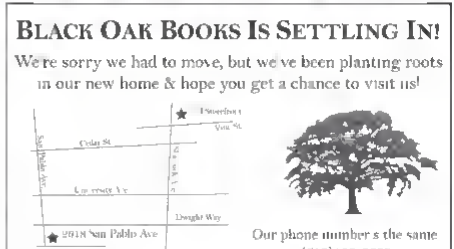
Emma Compton Reading from *Kings Mistress*, a novel. Wed., Oct. 13, 7 p.m. A











2010–2011 SEASON

Cal Performances
UNIVERSITY OF CALIFORNIA AT BERKELEY

music dance theater



Jerusalem Quartet
Fri, Oct 15, 8 pm
First Congregational Church
Prices start at $48

Known for performances that are challenging, flawless as and utterly captivating, the Jerusalem Quartet returns to Cal Performances with a concert of "firsts," the first published string quartets of Brahms and Janáček and Mozart's D major Quartet, K 575, the first of his celebrated "Prussian Quartets."

Program: Mozart: Quartet in D Major
Janáček: Quartet No. 1, "Kreutzer Sonata"
Brahms: Quartet No. 1 in C Minor

Gamelan Çudamani
Bamboo to Bronze
Fri, Oct 22, 8 pm
Zellerbach Hall
Prices start at $28

This dazzling troupe, featuring 24 of Bali's finest dancers and musicians, presents the world premiere of *Bamboo to Bronze*. A symphonic of sound, motion, and visual power, the full-length work showcases the splendor of music and dance in Bali, from the intimate sounds of a small village to the dynamic and technically dazzling sound of the brilliant seven-toned Gamelan Semara Dana.

Commissioned by Cal Performances and UCLA Live

Beowulf:
The Epic in Performance
Benjamin Bagby, *voice and Anglo-Saxon harp*

Tue & Wed Oct 26 & 27
and Fri & Sat, Oct 29 & 30 8 pm
Zellerbach Playhouse
Prices start at $40

Bagby comes as close to holding hundreds of people in a spell as ever a man has."
—*The New York Times*

Medievalist and early music specialist Benjamin Bagby brings one of literature's great sagas to life in this mesmerizing performance. The celebrated tale of King Hrothgar, the monster Grendel, and the hero Beowulf unfolds in the epic poem sung and recited in the original Anglo-Saxon (with supertitles) while Bagby accompanies himself on the medieval six-string lyre.

Artist Talk: Fri Oct 29 12-1 pm, Zellerbach Playhouse: Discussion with Benjamin Bagby and Dr. Stefan Morent

Order Now for the Fall Season

Order Online
calperformances.org

Charge by Phone
510 642.9988

Ticket Office Zellerbach Hall
Tue–Fri 12 noon – 5:30pm
Sat–Sun 1 pm – 3 pm

Major Supporters: WELLS FARGO 102.3 KBLX

Groups of 10 or more save 10% on all& events

RUSH Tickets $10-$20
Call 510.642.RUSH or 2

PICKS

Michael Krasny
Known for his in-depth interviews — he's amazing people at the front of Mel's Forum, **Michael Krasny** becomes even more fascinating himself with *Spiritual Envy: An Agnostic's Quest*. His book about not knowing whether God exists and about how this uncertainty affects morality, happiness, and hope. Question God with Krasny on Friday, Oct. 15, at **Mrs. Dalloway's** (2904 Telegraph Ave., Berkeley), 7:30 p.m., free. MrsDalloways.com — *Avi Rafal*

Harry Hamlin
He had the title role in the 1979 TV miniseries *Studs Lonigan*, but **Harry Hamlin** also starred in L.C. Berkley's In His memoir *Full Frontal Nudity: The Making of an Accidental Actor*. Hamlin looks back on a career whose milestones include roles in *L.A. Law*, *Clash of the Titans*, *Making Love*, *Dazzling Walk the Shore*, and *Baywatch: The Animated Series*. Meet him at **Books, Inc.** (1344 Park St., Alameda) on Friday Oct. 15, 1 p.m., free. BooksInc.net — *A.R.*

Claude Lalumière
A writer of genre stories pulling in zombies, ghosts, and eyeless cannibals, author/editor **Claude Lalumière**'s short story "Election *Objects of Veneration* presents unusual characters finding unlikely objects of reverence. Meet the author of *The World's Forgotten Boy* and *the Sweeper-ans from Hell: To Dream the Impossible Dream*, and other books at **The Other Change of Bobbit** (3264 Adeline St., Berkeley) on Sunday, Oct. 17, 4 p.m. free. OtherChangeOfBobbit.com — *A.R.*

Hiromi Ito
A poet who is a finalist for Japan's prestigious Akutagawa Prize and winner of the Takami Jun Award, Tokyo-born **Hiromi Ito** embraces the persona of writer-as-shaman in such poetry collections as *Grave Plume* and *Wild Grass Upon a Riverbank*. She has also authored books of essays and translated medieval Buddhist tales and *The Cat in the Hat* into Japanese. Meet her in the **Kala Hall Living Room** at **Mills College** (5000 MacArthur Blvd., Oakland) on Tuesday, Oct. 19, 5:30 p.m., free. Mills.edu — *A.R.*


Hiromi Ito

L&L

Green Good Word for Easter (6120 LaSalle Ave., Berkeley, 510-339-1219, GreatGoodPlace.hip4Good.com)

First Person: Regular Universe Readings With local actors reading short stories. Wednesdays, 1:30 p.m., the Pegasus Books Downtown (2349 Shattuck Ave., Oakland, 510-843-1399, PegasusBooksstore.com.

Harry Shearer Reading from his collection *Full Frontal Nudity: The Making of an Accidental Actor*. Fri. Oct. 15, 1 p.m., studio, Inc., 1344 Park St., Alameda, 510-525-7777, BooksInc.net.

Beyond Bo'Da The experimental poet spends the start of the Mills College Contemporary Writers Series. Tue., Oct. 19, 1-4:30 p.m., Free, Mills College, 5000 MacArthur Blvd., Oakland.

Jay Michaelson Reading and discussion, *Everything is God: The Radical Path of Nondual Judaism*. Tue., Oct. 19, 7 p.m., Free, Jewish Community Center of the East Bay, 1414 Arlington Ave., Berkeley, 510-848-8537, JCCEB.org.

Jeff Kaile Presenting his book *The Inside: Inside Story of the FBI and the Chicago Police Murdered a Young Panther Set*. Oct. 16, 7:30 p.m., Revolution Books, 3425 Shattuck Way, Berkeley, 510-763-1895, www.revolutionbooks.org/

Jeff Sharlet Signing and discussing his book *The Family and C Street: The Fundamentalist Power in American Washington*. Wed., Oct. 13, 6:30 p.m., RJ Bell, Lafayette Library, 3501 Mt. Diablo Blvd., Lafayette, 925-283-3816, LafayetteLibrary.org.

Jessica Parsons Wood Presenting her historical novel *The Report Wed.*, Oct. 13, 7 p.m. Books Inc., Berkeley, 1760 Fourth St., Berkeley.

Beth Thorley Reading and presenting an excerpt from his new book, *The Artful Plot*. Thu. Oct. 14, 6:30-7:30 p.m., Rhoads Hall, UC Berkeley, Berkeley, 510-642-5345, Berkeley.edu

Katherine Stansbury Her release by members, *Stone: 9 Year of Paying Attention*. Thu., Oct. 14, 7 p.m., Oct., Books Inc., Berkeley, 1760, Fourth St., Berkeley.

Rae Gouirand Reading from *Air Kissing on Mars*. Fri. Oct. 15, 7 p.m., Books Inc., Berkeley, 1760 Fourth St., Berkeley.

Laura Cunningham Presenting her new book, *State of Change: Forgotten Landscapes of California*. Mon. Oct. 18, 7:30 p.m. University Press Books, 2430 Bancroft Way, Berkeley, 510-843-6654, UniversityPressBooks.com.

Lisa Jacobs Reading from her book, *Vampire Boy's Good Night*. Sun., Oct. 17, 11 a.m., A Word Good Word for Books, 6120 LaSalle Ave., Oakland, 510-339-1219, GreatGoodPlace.hip4Good.com.

Louise Penny Reading from *How Bury Your Beaux: a Chief Inspector Gamache Novel*. Mon., Oct. 18, 7 p.m. Berkeley, Berkeley, 1760 Fourth St., Berkeley.

Patrick Leland Reading and discussing *Dragon's Breath: A Prisoner, You, and Me*, 7 p.m. free and ticketless, 1000 Blackhawk Plaza Circle, Danville, 925-736-9090, BreadBookstore.com.

Randy Shaw Presenting his new book, *Beyond the Fields: Cesar Chavez, the Farm and the Struggle for Justice in the 21st Century*. Thu., Oct. 14, 7 p.m. A Good Good Word for Books, 6120 LaSalle Ave., Oakland, 510-339-1219, GreatGoodPlace.hip4Good.com.

Tiffany Trent, A Tale Storytelling Journal Featuring well-known and local children's storytellers including Willy Claflin, Baxter Elliott-Hughes, Mariel Goddard and Tim Esmond. Sat., Oct. 16, 1-5 p.m. 10 adults, 54 children, Berkeley-Key West School, 1850 Bancroft Way, Berkeley, 510-843-8990, www.berkeleykeywest.org.

Timothy Donnelly and Barbara Guest Program Reading from two respective poetry collections as part of Poetry Flash. Thu., Oct. 14, 7:30 p.m., Mac's Corner, 2470 Telegraph Ave., Berkeley, 510-849-2667, MacsCorner.com.

Vanessa Vaira Reading and sharing images from her recent travels, *Growing at the Streets and Make Life a Woman*. Mon., Oct. 18, 7:30 p.m. Pegasus Books Downtown, 2349 Shattuck Ave., Berkeley, 510-848-1399, PegasusBooksstore.com.

PUBLIC INTEREST

Eat Good Stock With certified safety instructions explaining car seats. Mon. Oct. 18, 10 a.m.-noon, free. Fitness Home Fitness, 19953 San Ramon Valley Blvd., San Ramon, 925-913-9287.

Food Stamp Program First Tuesday of every month, 10 a.m.-2:30 p.m. and Oakland Public Library Asian Branch, 388 9th St., Suite 150, Oakland, 510-238-3480, OaklandLibrary.org.

Free Guided Berkeley Tours of Downtown Oakland Walk eight landmarks in Temple from Reservations recommended but not required. More information at 510-238-3234. Wednesdays, Saturdays, 10-11:30 a.m. Continues through Dec. 30, Free Downtown Oakland, 12th St. and Broadway, Oakland.

Free Senior Psychedelic and Ketamine Oakland Roundtable discussion about the values of various states and thresholds and they ways at which they use and prohibition have affected culture. Saturdays, 1:30-3 p.m. Long Bond, 3124 Shattuck Ave. Berkeley, 510-549-0751.

Free Walking Tour of Downtown Berkeley Oakland Shore Neighborhood Led by Lesley Emmington. Sun. Oct. 11, 11 a.m. 12:30 p.m. and University Ave. and Shattuck Ave. University Ave. and Shattuck Ave. Berkeley.

Kelly for Peace Sponsored by the East Bay Gray Panthers and Inc. Strawberry Creek Lodge (Mills Avenue Center), living events and signs. Fri. Oct. 15, 2-3 p.m., free. University Ave. (at Acton St.), Berkeley.

SPOKEN WORD

Hella Bada B night of poetry and spoken word Thursdays, 8:30-10:30 p.m., Intermission, recommend Kamilche Cultural Center, 2247 International Blvd., Oakland, 510-533-9626.

Rose Vigoa Experimental poetry and fiction, results. Third Sunday of every month, 7 p.m., 21 Grand, 916 25th St., Oakland, 510-444-7263, 21Grand.org.

Open Mic sign-up at 7:30 p.m. First and Third Tuesday of every month, 8 p.m., $3-$5 suggested donation, Celebrate Hella Lounge, Lower Sproul Plaza, Berkeley, 510-843-5566.

Poetry Underground A twice-monthly open mic with featured readers, Hosted by poetry ensemble Tres Santos. Past and Third Thursday of every month, 7:30-9 p.m., Bet. World Cultural Cafe, 3780 MacArthur Blvd., Oakland, 510-482-2888, WorldCreamery.com

Sporting With Bashirh Hosts 8 multimedia open series featuring Rich Mayer. Fri. Thu. 5, 7:30-10 p.m., $10, Art House Gallery & Cultural Center, 2986 Shattuck, UC Berkeley, 510-442-3076

Synergy Hiphop & Open Mic Collegiate ensemble's reading hosted by Jeanne Lupker, hosts 510-632-7548. Third Sunday of every month, 3-5 p.m. free. Poets Book, Center for the Arts, 1001 Poco St., Alameda, 510-523-6857, FreshBeetCenter.org.

Thursday at Word Bowl A weekly spoken word and poetry gathering, Thursdays, 8 p.m. free. AngelArt.com/poetry/word-bowl, Mediterranean Cafe, 2987 Telegraph Ave., Berkeley, 510-540-1128.

More Listings Online
Get info about dozens more literary events at **EastBayExpress.com** or **m.EastBayExpress.com**

BODY&SOUL

Grieving Mindfully

East Bay filmmaker Michelle Peticolas seeks out the spiritual side of death

When someone you love is about to die, drop everything. "Don't wait and don't worry about appearing foolish," said sociologist **Michelle Peticolas** (producer/director of the award-winning **"Secrets of Life and Death"** film series. "Sing the song you must when love is even if you're in the hospital and she's in a coma and everyone will think you're crazy. Listen to the person who is dying. It's their death. Let them lead if they're able.

"Death trumps all attachments," Peticolas continued. "When a very close friend who was dying called me from her hospital bed and told me this was it. I left work and took three buses across San Francisco to be with her. ... When she died finally, I was there."


Michelle Peticolas

Peticolas learned this lesson the hard way when — in 1998, six months apart — her father died of Alzheimer's disease and, unknowingly, of cancer. Although she had cared for them in their final weeks, Peticolas was not present for their deaths.

"I made a lot of mistakes and missed a lot of important moments" while tending to what she calls "the mundane, bedpan side of death." Yet having endured Sufism since 1984, she knew that death is also imbued with what she calls "the sublimity of the divine."

She sought to capture it on film. *Facing Death ... With Open Eyes* featured stroke-afflicted spiritual teacher Baba Ram Dass, cancer-stricken Bo Diddley writer Rick Fields and others speaking candidly about their fates. *Caring for Dying: The Art of Being Present* featured the founders of San Francisco's Zen Hospice Project, among others. At the **First Congregational Church of Berkeley** (2345 Channing Way, Berkeley) on Tuesday, October 19, Peticolas screens the series' third film, ***The Heart of Grieving***, which features — among others — a woman who assisted an AIDS-afflicted friend after his family abandoned him.

"There is something very arresting, almost sacred, about being in the presence of someone who is nearing death," Peticolas said. "By being present wholly present, I was able to connect to that sublimity while doing my interviews."

She also felt it when interviewing caregivers who had accompanied others in their final moments. "Divinity is always available to us, not only at death," Peticolas said. "But we are usually too caught up in everyday life to notice it. Death breaks the illusion of daily life and reminds us of who we really are and why we are here. That is why, I am so drawn to it. ... You can't have one side without the other. Death is both messy and exalted."

That sanitized culture ignores both aspects "has had sad consequences for many people at the ends of their lives," Cohen said. "We are often encouraged to fight illnesses long past the point of any life-enhancing benefits. ... Doctors are reluctant to give [us] honest prognoses for fear of destroying hope. ... As a result, important conversations do not take place. We experience suffering and pain in our final days and unknowingly forfeit a more conscious and peaceful passage." 7 p.m. $8. $10. Secrets of Life and Death.com.

— Annali Rufus

To share this story, type: eb.by/pe/peticolas

HEALTH & WELLNESS

Bay Street Stroller Aerobics Fitness program for moms to incorporate power walking, jogging, body toning, and strength and flexibility training with their baby strollers. 800-955-6385. In Emeryville/Berkeley/Alameda. 9:30 a.m., first class is free. $120 for a 10-class pass. Old Navy, 5621 Bay St., Emeryville

Capoeira Recital Pieces Eleventh Wednesday, 12 p.m. 513 Capoeira Mandinga, Oakland, 4133 Piedmont Ave., Oakland, 510-655-6817, Mandinga.org

Fibromyalgia Support Group Sufferers and their supporters are invited to attend third Tuesday every month, 12-2 p.m., free. 510-644-3272. Alta Bates Summit Central, Herrick Campus, Berkeley. 510-204-4444

Many's Attic, Oakland Elizabeth House A holistic health con where children provide communications, health education, crisis-care, blood pressure services, and more. Third screenings entirely free. Elizabeth Mary's physicians are those trained and Carol Lewis. Phone listing, your child's yellow immunizations card. Second Wednesday of every month, 5:30-7 p.m., 510-444-4320. Oakland Children's House, 8428 Coffey St., Elizabeth. 510-658-1300. OaklandHouse.org

Nutrition Essentials for Everyone: A Lesson in Eating for Health and Vitality Worksheet Making nutrition flavors with cooking demonstrations and group discussion. Register at BaumanCollege.org. Wednesday, 6-9 p.m. Continues through Nov. 17. $495. Bauman College, 891 Geyser St., Berkeley. 510-548-7041 BaumanCollege.org

PERSONAL GROWTH

Meditation Circle Get Buddhism and learn about religion and intermediate meditation with Helena Manonelle. Beginners Buddhism Wednesdays, 6:30-8:30 p.m., $15. Angel Light Books, 3347 Martin Luther King Jr. Wy., Berkeley.

RELIGION & SPIRITUALITY

Angel Light Metaphysical Fair With tarot, clairvoyant, and crystal readings and much more. Sun., 10-17. $4 p.m. $15 for fifteen minutes. Angel Light Books, 3347 Martin Luther King Jr. Wy., Berkeley.

Making Healers A presentation on the power of breath by meditation instructor Arthur Maitland. Sat., Oct. 16, 10-11 a.m., free. Dharma Publishing Basement, 2910 Harold Wy., Berkeley. 510-809-1500. www.dharmapublishing.com

Astrology for Beginners With instructor Claire Blankenship. Starting Oct. 18, Mondays, 6:30-8:30 p.m. Continues through Nov. 22. $70 per class. Angel Light Books, 3347 Martin Luther King Jr. Wy., Berkeley.

Short Night: Making Brilliant Spoonful with Jewish Songs & Stories Learn Jewish themed bedtime stories with Meira Gassman and Rabbi Jaclyn Wyner. For kids 3-5 and their parents. RSVP suggested. Sat., Oct. 16, 10:30 a.m.-noon. Free. Jewish Gateways, 1301 Liberty St., El Cerrito.

Growing Your Child's Identity in a Jewish-Interfaith Family Workshop focusing on free, modern ways that Jewish parents can integrate multiple religions into their identity and practice. Sun., Oct. 17, 1-2:30 p.m. $7 fee for Temple Sinai members, Temple Sinai, 2808 Summit St., Oakland. 510-451-2293. OaklandSinai.org

Ministry As Vocation Conference for Prospective Students A free conference designed to help prospective students discern if the ministry is right for them. For full schedule of events, see the Web's website or call 510-848-8282 ext. 1617. Pacific School of Religion, 1798 Scenic Ave., Berkeley. 510-848-8296. PSR.edu

Old Testament Book Study Led by Phil Hamilton Peter Owen Age Sat., Oct. 16, 9 a.m.-1 p.m. Pacific School of Religion, 1798 Scenic Ave., Berkeley. 510-848-8296. PSR.edu

YOGA & BODYWORK

Ourselves Bound Prenatal Yoga Mondays, 10-30-11:30 a.m. Continues through Dec. 21. $90 per. Mango Center, 1916 University Ave., Berkeley. 510-704-1358, MangoCenter.org

Start with Square One Beginners Workshop Workshop focusing on the fundamentals of Hatha yoga. Elements beyond beginner students. Pilot Blueprint a free week of unlimited classes! Sat., Oct. 16, 2:45 p.m., $10. Square One Yoga Collective, 1540 63rd St., Emeryville. squareoneyoga.com.

Health Care Clinic

Refresh yourself!

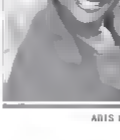
Acupuncture can balance, restore, and rejuvenate your body's natural flow

We provide:
- Comprehensive Diagnosis
- Acupuncture
- Herbs
- Tui Na Massage
- Moxibustion
- Nutritional Therapy
- Caring LAcs
- Interns

$25/Visit with young interns
$40/Visit with LAcs
510-761 1295 for appointment

Call to schedule and appointment hour. Sat.
Academy of Eastern Culture and Health Sciences
1401 Clay St., Oakland, CA 9461
510 763-7787. Cliniic 510-763-1292
www.eachealthclinic@eachs.edu





Do you love your smile?
Why wait?
Call for an appointment
Awarded one of bay area Top Dentist 2010
Serving the Bay Area Since 1985
Member of California Dental Association and Alameda county Dental Society
Dr Marianela Carter
General Dentistry
400 30th st #208 Oakland
(510)655-0660 • www.drmarianelacarter.com

PICKS

Day of the Dead Altar Workshop

Honored ceased loved ones by making **Day of the Dead** altar with mixed-media/assemblage artist **Madeline Behrens-Brigham** at The Institute of Musical Art (3400 Chapman St., Oakland) on Saturday and Sun day, Oct. 16-17. The two-day class focuses on adding personal mementos and photos to materials provided by the instructor. A potluck lunch enhances the ceremonial aspect of the experience. Sat. 10 a.m.-4 p.m., Sun. 10 a.m.-2 p.m. $155, plus $35 materials fee. InstituteofMusicalArt.com

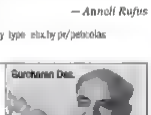
— Annali Rufus

Interfaith Families Workshop

Living part-time in two different faiths doesn't mean that kids need to grow up confused. At **Temple Sinai** (2808 Summit St., Oakland) on Sunday, Oct. 17, **Building Jewish Bridges** presents **Growing Your Child's Identity in a Jewish Interfaith Family**, a workshop geared toward helping children honor multiple traditions drawn from multiple heritages. 1 p.m. $7 (free to Temple Sinai members). Building-JewishBridges.org. *— A.R.*

Medicinal Plants Walk/Class

With medicine becoming more mainstream — and plant-based, that is — there's no better time to learn about local plants. Focusing on their historical and contemporary applications with instruction in using them, herbalist **Teller Jerome** leads a walk/class titled **Medicinal Plants of the Bay Area** at the **Huckleberry Botanic Regional Preserve** (Skyline Blvd. and Snake Rd., Oakland) on Sunday, Oct. 17. $40. BlueWind1040.com. *— A.R.*


Gurcharan Das

Goodness Talk

In the ancient Sanskrit epic known as the *Mahabharata* exists character embodies a human virtue or flaw. At the **Bancroft Hotel** (2680 Bancroft Way, Berkeley) on Tuesday, Oct. 19, philosopher **Gurcharan Das** (author of *The Difficulty of Being Good: On The Subtle Art of Dharma*) lectures on the *Mahabharata*'s timeless lessons regarding marriage, despair, romance, envy, awareness, compassion, duty, forgetfulness, and more. 5 p.m. free. SouthAsia Bancroft.edu. *— A.R.*

Mind, Body, Spirit

CALL TO ADVERTISE 510-879-3100



Earth Circles Counseling Center
Holistic Psychotherapy
Help with tough times.
We offer effective, compassionate guidance with addiction, depression & anxiety, eating disorders, LGBT issues, relationships, self esteem, spiritual issues, trauma & grief. Sliding Scale
EarthCirclesCounseling.com
PH 510 601 1929

The SAGE Project
Helping women, men, youth and transgender persons who have been victimized by sexual exploitation, violence, addiction, trafficking and prostitution connect back to lifestyles that are healthy and prodmtive.
www.sagesf.org

Free Counseling
Berkeley Free Clinic
Peer Counseling Collective
Drop in Mon Thu 6:45 9pm
2339 Durant Berkeley CA
freepeercounseling@gmail com
510-548 2570 ext 2250

Best known for our 24 hour crisis line and suicide prevention service,
Crisis Support Services
Has developed expertise in working with:
*At risk populations for suicide
*People affected by traumatic loss, particularly suicide and homicide bereavement.
Counseling for Older Adults
Face to face counseling services include individual, couple, family and support groups.
Call to day for a list of current groups
1-800-260 0094



Feel more connected to self & others through gentle touch.

Professional development or personal growth.

Bodyweek Yearly Training starts October 6

Movement Yearly Training starts October 19

Call 510 845 6606
www rosenmethod com

Acupressure and Foot Reflexology
For pain relief, immune system support, energy stress, depression, and much more.
Meave O'Connor, Acupressure Practitioner
Central Berkeley 510-540 1095
Visit SacredFlows.com
meave@sacredflows.com

Penis Enlargement.
FDA Medical Vacuum Pumps. Gain 1 3 inches permanently. Testosterone Viagra, Cialis. Free Pills! 619 294 7777 code ALT www drjoelin plan.mm (dismounts available) (AAN CAN)

Two Psychotherapy Groups
Openings in established men's psychotherapy group and in a new co ed psychotherapy group with experienced psychotherapist. Both groups focuss on self awareness and interpersonal connection. Issues discussed include identity relationships, profession, sexuality, anxiety/depression, health, spirituality
Barry Friedman Ph.D., MFT
510 287 9140

West Maui Vacation Rentals
Quam Properties A family owned and operated company with over 25 years experience in Hawaii. Contact us today for all your West Maui vacation rental needs.
1-888-665-1315 www.quamproperties.com

Studio Abeja
A results oriented skin care, waxing, and makeup studio. We offer a wide array of skin care solutions and spa services. Licensed Esthetician, Shannon Carter Specializes in Skin Care Facials Peels Masks, Vamadermie
510-665 5544 skincare@studioabeja.com

New Dispensary in Richmond
7 Stars Holistic Healing Center
Located in the Pacific East Mall
3288 Pierce St Suite# M108 (2nd floor)
Richmond CA 510 527 STARS (7827)

Laser and Skin Salon
At Urban Allure we are proud to offer Laser Hair Removal, Environ Rx Facials, Intense Pulsed Light treatments and other customized aesthetic services and products to help you achieve a fresher you.
urbanallureoakland.com 415 399 1300

Suffering with anxiety or depression?
Think no one understands? Lucinda Bassett does. Get her free tape that will stop the suffering without drugs or alcohol
Call 800-652-9619

Free Meth Treatment
The Public Health Institute is researching the treatment of methamphetamine problems. Receive 12 weeks of free treatment at New Leaf Treatment Center in Lafayette. Receive up to $700 for confidential interviews. BART accessible. **1-800-636-8058**

Beautiful Loks
A holistic approach to locking hair
No twist. No wax. No maintenance
Lok extention, repair and restoration
Free consultation
Lokilicia Morris
510 978 7378
BeautifulLoks@yahoo.com
www.BeautifulLoks.mora

AQUARIUM AGE

FANTASY BECOMES REALITY

For the week of October 13-19, 2010

By Rather Finn

A window of astral inspiration opens this week clearing recent clouds of intensity (if only for a moment) and offering opportunities to actually see the rain and human behind the curtain. Pay attention. This is a powerful chance to appreciate the power of an idea, particularly when that idea is married to a media blitz of indelible images. It is also a chance to witness just how deeply personal desire determines what is seen and heard, especially these days when so many unconscious or semi-conscious predilections are being preyed upon.

From a personal perspective, it's akin to walking through a house of mirrors where the distorted reflections reveal just how deeply unresolved relationship issues affect reactions and decisions. From a collective perspective, the political cartoon complex with 24/7 ad campaigns (mostly focused on character assassination rather than the issues) is also akin to a house of mirrors — only in this dimension the distortions have the potential to reveal strategies designed to manipulate viewers. A clear-headed, keen intelligence is required to side step the traps. Part of perfection of that can take advantage of the genuine inspiration available during the week.

A Sun/Neptune trine is the source of this week's fantasy factor. Known in some astrological circles as the destroyer of illusion, Neptune symbolizes imagination, sensitivity, receptivity, projection, illusion, delusion, deceit, the urge to merge and all states of altered consciousness. It is a mighty force, and given that our perceptions are largely based on psychological and emotional factors rather than just the facts, it takes skill to best wield its force. When Neptune aligns positively with the Sun, sympathy and empathy abound, which means you can expect more than a fair share of bonding with your fellow travelers. This trine also intensifies the desire for spiritual nourishment, so don't be surprised if you are inspired to search for a deeper understanding of your existing path or for new ways of recognizing the sacred in daily life.

It's a Sun/Mercury conjunction with Mercury also in a trine to Neptune, that blurs the lines between fact and fiction and generates distortion. This conjunction leans toward subjective perspective and the inability to assess the facts in their own. Under this influence, personal optimism is often misconstrued as truth. Mercury is often characterized as a trickster and when it combines with Neptune, already slippery with the potential for deception, the blarney flows effortlessly. Couple that with a subjective mindset and we run the risk of being seduced by what we want to hear without bothering to listen to what's really being said.

While the possibilities for inspiration are truly stellar, the probability of either being deceived or deceiving one's self is off the charts. Of course, common sense always wards off tricksters, so do your best to stay grounded. Remember, if it sounds too good to be true, it probably is.

If you know your Ascendant and/or your Moon Sign, read that too.

ARIES Clarity about what it is you truly want to accomplish is the key to making all the right moves. So even if you don't think you have the time to reflect on the big picture, make sure you do.

TAURUS You must choose: Get dragged down by an oppressive situation, or recognize that you're caught in a repetitive pattern that is in dire need of transformation. Sounds like a simple choice but breaking this spell requires strength.

GEMINI It's all about strategy. While I'm not suggesting that you surrender your hopes and wishes, I am advising you to hone your vision toward what you can realistically expect to accomplish in a relatively short amount of time.

CANCER The solution is moderation, which means you can't ignore the situation and you also can't push too hard toward a specific outcome. The best position is a wait and-see attitude that will allow all the different threads to weave a new picture of reality.

LEO Conversations with significant others could trigger anxiety about what lies ahead. Rather than succumbing to the stress, do whatever it is you do to cope — just make sure it's healthy.

VIRGO Look at the situation objectively and you'll realize just how narrow your point of view has been. Yes, there are challenges but all that's needed to overcome those obstacles is an altitude adjustment.

LIBRA Even though you are still in the midst of a relationship intensive, it is possible to shift the focus away from what isn't working toward what is. Remember, whatever we focus our attention on becomes our reality.

SCORPIO There are real opportunities for you to see deeply into persistent patterns that have previously eluded your awareness. That insight coupled with the willingness to work hard will help you to transform the situation.

SAGITTARIUS How do you want to share your gifts with the world? Teaching? Volunteering? Campaigning? Through artistic endeavors? Be clear about what you want to do and how to do it will become clear.

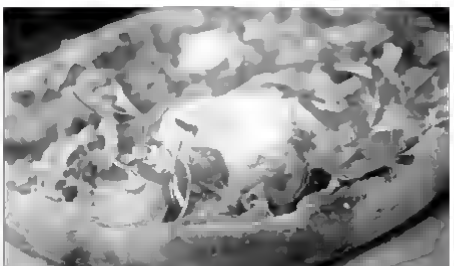
CAPRICORN You are inspired to change your financial picture, and while your intentions are good, be careful not to get swayed by someone else's hidden agenda. Get the facts first, and then make a decision.

AQUARIUS There is no need to be shy about assuming a leadership position. Simply rely on your innate sense of fairness and you will make the appropriate choices.

PISCES Allow yourself to get lost in a dream. Fantasize about a universe where cats are the most intelligent species and rule with generous disdain. Whatever your choice, allow your dreams to reveal your spirit. ●

To share this story, type: abn.ty/pc/aquarium

For More Info
Rather Finn specializes in Transformational Astrology. For readings, call 1-888-937-9264, write P.O. Box 343, New York, NY 10025, visit AquariumAge.com, or e-mail RatherAquarium-Age.com. Copyright © 2010 by Rather Finn



The plaza bustles with creamy mozzarella, nutty parmesan and sharp pecorino. Chris Burkey

A NEW FACE ON FOURTH STREET

Zut! brings festive Mediterranean to Berkeley's enduring shopping district.

By Matthew Stafford

Berkeley's tony Fourth Street commercial district is a swell place to shop for a designer sport coat, a suit, a tuxedo, or a paperback; to lox with a latte and watch the world go by; to stretch and soak at a high-end spa, or if not, in some of the city's best eateries. This half-mile stretch of brasseries and boutiques wasn't always so posh, of course. A century ago the area was home to a bustling, community of waterfront factories and workingmen's cottages (and one enduring restaurant, **Spengler's**) but by the 1960s it was in the decline. Then in the late Seventies, the **Abrams/Millikan & Kent** design firm purchased the parcel from the city and transformed it into a high-end shopping and dining corridor.

Today the area is as inviting as ever. Pastel nouveau-Mediterranean stucco mingles with reclaimed industrial sheds, lofts, and factories to create a pleasantly haphazard mix of architectural styles. Benches, trees, and wide brick sidewalks encourage strolling and setting. Upscale tenants offer festive window-shopping; there's live music now and then; and the occasional passenger tram adds a touch of last century glamour. This ever-evolving shopping district has lost a few tenants in recent years — but in late August, **Zut!** a new Mediterranean restaurant, opened in the acclaimed **Fourth Street Grill**'s old quarters. (The name comes from the French *Zut alors!*, an expression of mild surprise that roughly translated means Dang! or Blimey!)

It's owned by **Denny Abrams** and **Rick Millikan**, the designers who purchased and developed the district thirty years ago, and the place fits perfectly into the whole Fourth Street milieu. Sidewalk tables, sliding glass windows, and a retractable skylight let diners interact with the world outside. The interior is as classy as any of the showrooms up the street, with a rich chocolate/amber color scheme lit by clear-glass grapevine chandeliers, and bare wooden tables, rough beams, and copper-edged mirrors adding rustic accents.

A festive, cafe-themed mural by Danville's **Emily Farish** wraps around two walls of the main dining room. There's a zinc-topped bar with beautiful custom-cast glass shelving, and a thoughtful mix of cool jazz, R&B and Cole Porter adds to the restaurant's warm, festive ambience. The house cuisine is regional Mediterranean, and executive chef **Jim Wimborough (Kukkari Rubicun Boulevard)** combines spices, concepts and cooking techniques from North Africa, the Middle East and Southern Europe, with protein and produce from small local farms and ranches into dishes that are inventive and usually tasty — if not always well executed.

The mixed ahi for hors'oeuvres, was beautifully arranged on a bed of really terrific charred beets and a green lentil vinaigrette that would be good spooned over stale Wonder Bread, but the fish itself didn't have that creamy-dreamy texture you want and expect from seared, nearly raw tuna. The spaced half-chicken was served with a wonderful olive pistachio relish and warm, smoky fingerling potatoes, but the chicken was fairly dry and not particularly spicy, to boot. Thick slabs of pork hot from the rotisserie were also on the tough side and were ribboned with a little too much fat, even for us, but the peppery arugula and spicy, creamy polenta that shared the platter sure were tasty.

The starters were a better bet. Lamb meatballs arrived at the table hot, juicy and fork tender with lots of smoky flavor and a rich, thick tomato sauce fortified with mashed ripe avocado. Crisp cracker-thin pizza burbled with creamy mozzarella, nutty parmesan, and sharp pecorino (random branchlets of stinging nettle didn't contribute much, though). And the cheese-stuffed squid was an unexpected treat; its mildly briny flavor was perfectly balanced against the peppery sweetness of the sausage and the tangy lemon and warm souk-bazaar spices that accented it.

Vegetarians will find plenty of meat-free options on the Zut! menu. Start your meal with a mezze platter of hummus, baba ghanoush, and roasted pepper spread; fried Padron peppers with lemon and sea salt; or one of the four seasonal salads (greens with sunflower seeds, romaine with radicchio and scallions, tomato with cucumber and feta, or arugula with nectarines and shaved fennel on our visit). Two of the dishes piqued my taste buds — perhaps a classic tomato-basil-mozzarella and the three-cheese with stinging nettles. There's usually a meatless pasta on the menu (*bucatini* with tomatoes, parmesan and pine nuts, say) as well as a few veggie side dishes.

The well-chosen fifty-item wine list focuses primarily on French and Italian vineyards, with a few small California wineries thrown in. Most are in the $30-$50 range; sixteen are available by the glass. The beer list is brief yet impressive (**Ayingar Brauweisse** and **Bison Cheoolate Stout** are two of the options), and the bar shakes up half a dozen inventive house cocktails, including the brisk, refreshing Mélange (vodka, grapefruit juice, and a splash of cassis) and the rounder, sweeter Agrume (gin, lime, grapefruit bitters, and elderflower syrup). The house-made mint lemonade, meanwhile, is a pleasantly light and fizzy, nonalcoholic sipping option.

Dessert was the best part of the meal. There was a lush, silky pot de crème made with unrefined muscovado sugar that gave it a deep, rich toffee-like flavor. The sourdough bread pudding, like the ahi and the chicken, had a dry, overdone texture, but it tasted nice and buttery, and several plump, golden raisins glued things up nicely. And the strawberry granita was dreamy bright, cool and refreshing. It tasted like hyper-to-God freshly plucked strawberries distilled into a sherbet glass, and was served with several chopped up candy-sweet ruby red strawberries on top and a delicate little strawberry jam linzer cookie on the side. Enjoy it on one of the sidewalk tables with a glass of *vin santo* or a cup of Moroccan mint tea while you take in the October sunshine and count the passing shopping bags. ●

Zut!
1820 Fourth St., Berkeley
510-644-0444 or ZutonFourth.com
Cash, all major credit cards.
Hours: Brunch Sat. 10:30 a.m.-4 p.m.
Lunch: Mon.-Sat. 11:30 a.m.-4 p.m.
Dinner: Sun. 5:30-9 p.m., Mon.-Thu. 5:30-10 p.m., Fri.-Sat. 5:30-11 p.m., bar menu daily 4-5:30 p.m.
Reservations accepted

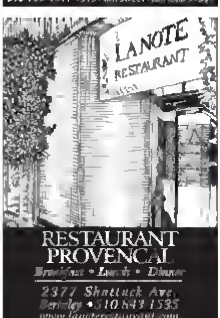
Sample Menu

Stuffed Squid	$9
Lamb Meatballs	$8
Three-Cheese Pizza	$14
Pork Roti	$21
Strawberry Granita	$7
Agrume Cocktail	$8

To share this story, type: eby.tv/zut1

Editor@EastBayExpress.com

the hobnob eats & drinks
This Week's Specials
Saturday Brunch $8
Endless Mimosas
w purchase of an entree
Mini Burger Mondays $1 each
$2 Bud, Bud Light, Corona
Trivia Tuesdays
Karaoke Thursdays
look for us on facebook
www.thehobnobalameda.com
510-769-1111 1313 Park Street Alameda 94501



Sushi in Alameda? Curry in Berkeley?
More than 500 restaurants we think you'll like
Find your meal at EastBayExpress.com

levende



DINNER
MONDAY-SATURDAY
5P-11P
LUNCH
MONDAY-FRIDAY
12PM-2PM

HAPPY HOUR
MONDAY-FRIDAY
3PM-6PM WITH
$5.00 WELL DRINKS
$2 NEGRO MODELO &
$2 OFF ALL WINES BY
THE GLASS

827 WASHINGTON ST
AT NINTH STREET IN
OAKLAND

510-835-5585

LEVENDE.COM

BREAKFAST LUNCH AND BRUNCH AT LAKESHORE CAFE

LAKESHORE CAFE



Nominated for Best Brunch in the East Bay by INSIDE

$1.95 MIMOSA
FOR SATURDAY, SUNDAY, AND HOLIDAY BRUNCH

-Breakfast -Gourmet Sandwiches & Salads
-Great Atmosphere -Beautiful Patio Dining
-Brunch Saturday & Sunday Catering

3257 LAKESHORE, OAKLAND
510.832.4374 WWW.LAKESHORECAFE.US

Miliki Restaurant
Authentic West African Cuisine
Nigerian Style



Fridays
Suya (Shish Kebab) Nites

Saturdays
Pepper Soup Nites

Tues-Thurs 11:30a-9p | Fri & Sat 11:30a-10p | Sunday 1p-9p

Miliki stays open until 11:30p Fri & Sat

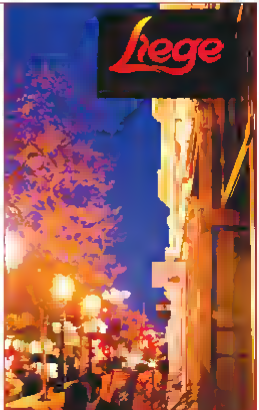
3725 Macarthur Blvd. Oakland
www.milikispot.com
510-531-6970

CELEBRATING MORE THAN 110 YEARS SERVING
THE FRESHEST SEAFOOD IN THE EAST BAY



Spenger's Fresh Fish Grotto
1919 Fourth Street Berkeley
(510) 845-7771
www.Spengers.com

Happy Hour
tues fri 4:30-7p
Wednesday
Happy Hour All Night!
$3 Trumer Pilsner Pints
$2 off all wines by the glass
Sunday Night Stew
dinner for $5
every Sunday night
$5 shots of Fernet & Jameson
$5 specialty cocktails
& complimentary
house made snacks!
see us on Facebook
for details "Liege Spirits"
JOIN US AT 11:30AM
EACH SUNDAY FOR
LIVE BROADCASTS
OF THE WORLD CUP!
hours
tues-fri 4:30p-2a
sat 6p-2a sun 6p-1a
(kitchen closed monday)



481 9th St. betw. broadway & washington oakland, ca
510-835-4343 www.liegeoakland.com

RESTAURANTS & CAFES

This yuuh, only lists restaurants recommended by Express food critics. You can find complete reviews for all of these restaurants at EastBayExpress.com. Our print listings rotate regularly as space allows. Our complete Dining Guide is available online, where it is searchable by neighborhood, cuisine, price and more. Price codes assume diners will order a main course and beverage, share appetizers and desserts and tip adequately. $—up to $10 per person $$ $10–$25; $$$—$25–$50; $$$$—more than $50.

ALAMEDA

Angelfish 615 Island Dr. Suite C2, Alameda, 510-748-0400. Cuisine: Seafood. $$

Bistro 2508 2508 Santa Clara Ave., Alameda, 510-571-4499. (California Cooking/Small Plates/Organic/Sustainable) $$

Bottlerock 2358 Santa Clara Ave., Alameda, 510-521-5800. (California Cuisine) $$$

Chip's Kitchen 3784 Solano Ave., Alameda, 510-788-9933. (Diner) $

Donatos 1518 Park St., Alameda, 510-521-0130. (Cuisine) $$

Otaku Restaurant 1615 Webster St., Alameda, 510-521-0090. (Asian) $$

Pearl Alley 950 Park St., Alameda, 510-523-8885. (Japanese/Sushi) $$

Zen 2305 Santa Clara Ave., Alameda, 510-521-1178. (Cafe/Coffee Houses/Diners/Chinese/Hawaiian/Bakery/Japanese/Sushi/Korean/Pizza/Seafood/Spanish/Asian/Small Plates) $$

ALBANY, KENSINGTON & BERKELEY-SOLANO

Bacon Bros. 1491 Solano Ave., Albany, 510-527-5807. (American/Southwest Asian/Cuban/Creole/Italian/Burgers/Sandwiches) $$

Bottlerocket Bakery & Cafe 841 San Pablo Ave., Albany, 510-527-1234. (Bakery/American) $$

Saleme Taqueria 1824 Solano Ave., Berkeley, 510-528-1881. (Mexican/Organic/Sustainable) $

Fatapple's 1525 Fairmount Ave., El Cerrito, 510-528-3433. (Bakery/Breakfast/Brunch/Diner) $$$

Fonda 1501A Solano Ave., Berkeley, 510-558-9988. (Mexican/Native Latino/Organic/Sustainable/South American/Tapas/Small Plates) $$-$$$

Kathmandu Grill 1400 Solano Ave., Albany, 510-526-5222. (Tibetan) $$

Kensington Bistro Pub 380 Colusa Ave., Kensington, 510-524-8614. (English/Irish/Bars & Clubs) $$

Lao Thai Bistro 1406 Solano Ave., Albany, 510-558-3218. (Cambodian/Laotian/Southeast Asian/Southern/Soul Food/Thai/Burmese) $

Rosie's Place 1471 Solano Ave., Albany, 510-525-2300. (Cuisine) $$

Skoll 1539 Solano Ave., Berkeley, 510-526-2542. (California Cuisine/French/Italian/Organic/Sustainable) $$$$

Sun's Egg Diner 945 San Pablo Ave., Albany, 510-558-0484. (American/Breakfast/Brunch/Diner/Organic/Sustainable) $$

Tacos Guanajuato 1400 Eastshore Hwy., Albany, 510-526-0900. (Mexican) $$

Zachary's Chicago Pizza 1853 Solano Ave., Berkeley, 510-525-1905. (Pizza) $$

ANTIOCH, PITTSBURG & BRENTWOOD

Kinder's Banana Bread 5411 Lone Tree Way #110, Brentwood, 925-308-7902. (Barbecue, Deli) $

Mac's Old Diner 3180 E. Leland Rd., Antioch, 925-757-9900. (American/Bakery/Seafood/Diner/Soups) $-$$

BERKELEY-DOWNTOWN

Bonet Persian Cuisine 2542 Cortez St., Berkeley, 510-548-7878. (Middle Eastern/Solano) $$

Kabab Palace Express 2170 Bancroft Ave., Berkeley, 510-845-1000. (Desserts/Ice Cream) $

Angelino's Louisiana Kitchen 2291 Shattuck Ave, Berkeley, 510-548-8850. (Southern/Soul Food) $$

Bangkok Thai Cuisine 1952 University Ave, Berkeley, 510-548-9625. (Thai/Burmese) $$

Bartavelle International Sports Cafe 2650 Shattuck Ave., Berkeley, 510-705-4150. (American/Brewpubs) $$

Bartell's 2271 Shattuck Ave., Berkeley, 510-849-2364. (American/Diners) $

Bistro 1923 University Ave., Berkeley, 510-841-2348. (California/Asian/Thai/Burmese) $$

Bongiorno's 1515 University Ave., Berkeley, 510-981-2448. (Italian/Pizza/Sandwiches/Delis) $$

Bongiorno's 1515 University Ave., Berkeley, 510-981-2448. (Italian/Pizza/Sandwiches/Delis) $$

Brazil Fusion 1638 Shattuck Ave., Berkeley, 510-849-2555. (California Cuisine/French/Organic/Sustainable) $$-$$$

Bread Basket 1800 University Ave., Berkeley, 510-849-1455. (Cafe/Coffee Houses/Tapas/Small Plates) $

Brick & Bread 1938 Shattuck Ave, Berkeley, 510-540-8800. (Middle Eastern) $

Bruncheria 2532 Bonar St., Berkeley, 510-647-8084. (American/Breakfast/Brunch/Dessert/Ice Cream) $

Bryant Harmony 2018 Shattuck Ave., Berkeley, 510-848-5908. (Dessert/Tea Cafes) $

BERKELEY-NORTH

Cafe Strudhaus 1130 Shattuck Ave., Berkeley, 510-524-8052. (Organic/Sustainable/Vegetarian/Vegan) $$

Delia's Chicken Restaurant 1841 Euclid Ave., Berkeley, 510-549-3400. (Mexican) $-$$

Cha-Ya 1686 Shattuck Ave, Berkeley, 510-981-1213. (Japanese/Sushi/Organic/Vegetarian/Vegan) $

Fatapple's 1345 Martin Luther King Jr. Way, Berkeley, 510-526-2760. (Bakery/Breakfast, Brunch/Diner) $-$$

Ortigia 2099 Cedar St., Berkeley, 510-883-1993. (French/Organic/Sustainable) $-$$

Gourmet Cafe 1620 Shattuck Ave, Berkeley, 510-845-7214. (Cheesecakes/Organic/Sustainable/Breakfast/Brunch) $

Nabolom Cafe 1918 Euclid Ave, Berkeley, 510-527-8331. (Vegetarian/Vegan/American) $

Saleme Cafe 1918 Euclid Ave, Berkeley, 510-845-3663. (American) $

BERKELEY-SOUTH

Salam of India 2448 Sacramento St., Berkeley, 510-848-7584. (Indian/Pakistani/Organic/Sustainable) $-$$

Fireflies 2516 Telegraph Ave, Berkeley, 510-843-4301. (African/Ethiopian) $$

Ici 2948 College Ave, Berkeley, 510-883-0184. (Bakery/California Cuisine/Ice Cream/Ice Cream/Organic/Sustainable) $$

Mangalore 2911 College Ave, Berkeley, 510-848-2536. (Drive-ins/Indian) $-$$

Thai 2395 Telegraph Ave., Berkeley, 510-356-4099. (Greek/Turkish/Vegetarian/Vegan) $

Thailand Kitchen Saleem 2449 Sacramento St, Berkeley, 510-841-4141. (Indian/Pakistani) $

Paradise Bar & Cafe 41 Telegraph Ave., Berkeley, 510-548-8585. (American/Cajun/Organic/Sustainable) $$$

Rick & Ann's Restaurant and Catering 2072 Addison St., Berkeley, 510-649-8530. (American/Breakfast/Brunch) $$

Silver Rose 2904 College Ave., Berkeley, 510-883-1111. (Chinese) $-$$

Thaiphoon Kitchen Thai Shop 2644 College Ave., Berkeley, 510-704-0536. (American/Burgers/Sandwiches/Bakery) $$

Crumb Artisan Bakehouse 3350 Adeline St., Berkeley, 510-985-7361. (Bakery/Coffeehouses) $$

BERKELEY-WEST & EMERYVILLE

Acacia 1304 1306 Dwight Way, Berkeley, 510-848-4015. (Thai/Burmese) $$

Artisanal Bakery and Pizzeria 4014 San Pablo Ave., Emeryville, 510-541-4050. (Bakery/Pizza/Vegetarian/Vegan) $

Bette's Oceanview Diner 4077 Fourth St., Berkeley, 510-644-3230. (American/Diner/Organic/Sustainable) $$

The Bread Workshop 1958 University Ave., Berkeley, 510-649-9745. (Bakery/California Cuisine/Organic/Sustainable) $

Brennan's Restaurant 700 University Ave., Berkeley, 510-841-9500. (American) $

Bruni's 5124 5124 San Pablo Ave., Berkeley, 510-41125. (California Cuisine/Italian/Organic/Sustainable) $$$

Chez Panisse Cafe 1517 Shattuck Ave., Berkeley, 510-548-5525. (Bakery/Italian) $$

Chez Panisse Restaurant 1517 Shattuck Ave., Berkeley, 510-548-5525. (Bakery/Italian) $$$$

Cocolat 1007 Gilman St., Berkeley, 510-527-5555. (Bakery/Desserts) $

Donna's Restaurant 1583 University Ave., Berkeley, 510-665-1536. (Cuisine) $$

Fentons Creamery 4226 Piedmont Ave., Oakland, 510-658-9797. (Ice Cream) $

Gregoire 5922 Doyle St., Emeryville, 510-653-4151. (California Cuisine) $$-$$$

Full Reviews Online

About 500 reviews searchable by food region and price

at EastBayExpress.com or m.EastBayExpress.com

BANGKOK JAM

Open 7 days a weeks
1032 Solano Ave, Berkeley CA 94707
Tel 510 525 3625

GRAND OPENING
15% OFF
Dine in only.
[illegible] beverages — expires 11/14/10
Please leave this ad

Homemade Thai Food Made Fresh Daily
"Live Healthy Eat Healthy"
We have a variety of vegetarian options and our fresh organic menu are carefully selected from local suppliers
Take out and catering available
Please call (510) 525 3625

BEER REVOLUTION
464 3rd St
Oakland CA 94607
Phone: 510-452 2337
Tues Thurs: 12:00 pm 10:00 pm
Fri Sat: 12:00 pm 11:00 pm
Sun 12:00 pm 9:00 pm

Wednesday, Oktober 20th
Scandinavian Beer Appreciation!
6PM-10PM

Every Sunday
BBQ With Nick! Yummy Goodies from 3:00 PM- Whenever the food sells out!

Your Specialty Beer Bottle Shop & Tasting Room!
14 taps, a great selection of bottles, drink on here or take on home!
www.beer-revolution.com

BUY FRESH BUY LOCAL

Local Food View:
Pasture Perfect

Early Bird Ranch is a sustainable and grass-based farm in the Cloverdale Valley near Pescadero. Farmers Kevin and Shae Lynn Watt were trained at Polyface Farms with Joel Salatin and are now proud to be back home in California selling pasture-raised chickens and turkeys directly to the public (with eggs & rabbit soon to come) They are also brand new CAFF members and we're so pleased to have them.



It's not too early to start thinking about the perfectly delicious pastured raised Thanksgiving bird, and Early Bird is taking pre-orders!

www.earlybirdranch.com

COMMUNITY ALLIANCE WITH FAMILY FARMERS - WWW.CAFF.ORG

RECENTLY REVIEWED

Pizza Italiano Quattro

91 Sh[illegible] Sq., Berkeley, 510-540-77[illegible] Owner Nicki Rifice[illegible] grew up in Torre del Greco, near Naples, and is on a mission to bring authentic Italian cafe culture Stateside. For him, it's all about the freshness. In the basement below PIQ (pronounced "peek"), master bakers headed by former soccer star Rafa Verga start work at 2 a.m. every day and use imported machines to create an ever-shifting array of sweets and savories stuffed and topped with seasonal produce, meats, eggs, and cheese: lofty focaccia Valdostana, pocket-like *fazzoletti*, gleaming panini, savory *brioshi*, surprisingly light calzone, sometimes chewy and sometimes melt-in-your-mouth thin-crusted pizza — and that's even before we reach the pastry case, which holds glorious fruit tarts, cookies, cakes, tea tarts, and more. $

Farmers' Market Bistro

[illegible] Clay St., Oakland, 510-238-878[illegible]. Deep in its unassuming harmless ambience, this Old Oakland eatery serves several impressively conceived, attractively presented examples of California cuisine. The seared ahi salad brims with Click Hote[illegible] of luscious tuna. The wild king salmon burger is spicy, rich, and juicy, and the Muscovy duck with squash and sweet potatoes is tender and smoky. The flourless chocolate cake has lots of fudgy flavor, but the homemade peach ice cream tastes like freezer burn. All produce is sourced from farmers' markets in Oakland and San Francisco, while the meat, poultry, and sea food are organically raised. $$

CommonWealth Cafe & Pub

[illegible] Oakland, 510-663-[illegible]. Ahna Adair co-owns the CommonWealth with her brother Pete Jeffryes and her husband Ross Adair, a Scot who learned to appreciate simple traditional cooking in his grandmother's kitchen. He prepares it here in the form of English-style breakfasts and pub grub with a cool California twist. Steel-cut oats, beans and toast, egg-and-chutney sandwiches, and the like augment brews galore. Bottled beers from the UK — including such exotics as Twisted Thistle, Wee Heavy Dogma, and Scottish Cask from Scotland — join several more on tap, including local varieties from Oakland's Linden Street Brewery. $

Locanda da Eva

2826 Telegraph Ave., Berkeley, 510-665-[illegible]. Fresh, seasonal Italian fare spiked with unique and well-balanced spices and ingredients from throughout the Mediterranean Basin star at this plain yet handsome Berkeley trattoria. Bountiful salads, house-made pasta and charcuterie, thin-crusted Roman-style pizzas, and fresh-from-the-farm/ranch/orchard entrées are reliably comforting, soulful, and imaginatively executed. Get the house-made gelato, sorbetto, and zeppole for dessert. Inventive specialty cocktails. $$$

Ironwood BBQ

2150 [illegible] Berkeley, 510-981-[illegible]. The Memphis-style dry rubs that Marcele Kutkauskaite uses in her two-day smoking process deliver a darkly smoky, spicy-sweet nose. Kutkauskaite and her mother are from Lithuania; her stepfather spent many years in the American South. The three blend their skills and traditions to create sincere, satisfying meals. Kutkauskaite slowly smokes fresh beef brisket, pork roast, ribs, and chicken acquired from Emmen Farms, a provider of hormone- and antibiotic-free meat raised on small local ranches. Side dishes augment the richness of these meats (and of a hefty tofu "veggie-Q" sand[wich]): mellow, brisket-spiked baked beans; creamy-peppery scalloped potatoes; and cranberry-studded coleslaw sliced so thinly that it shears on the tongue like lace. $$

Cinnaholic

2132 Oxford St., Berkeley, 510-647-8684. After meeting in late 2008 and realizing they were both passionate *animal-rights advocates*, *Shannon and Florian* Radke fell in love. Shortly after their June 2010 wedding, they opened Cinnaholic, which sells vegan cinnamon rolls, brownies, cookies, and coffee. Take your pick from among 18 frosting flavors (including root beer, caramel, and wasabi) and 25 toppings. The rolls are hefty and sweet. If they're expensive, it's because being vegan is expensive, requiring the purchase of compostable containers and ingredients such as sugar that wasn't manufactured with "bone char," a substance made from animal bones and used to process standard sugar. $

R&C

CONCORD, MARTINEZ & PLEASANT HILL

El Aguacate 4717 Clayton Rd., Concord, 925-[illegible] (Central American/Salvadoran) $
[illegible] 4575G Clayton Rd., Concord, 925-[illegible] (Persian/South American) $$$
[illegible] Barbecue Meats [illegible] Concord, 925-[illegible] (Barbecue/Deli) $
[illegible] Meats 2227 [illegible] Ave., Pleasant Hill, 925-[illegible] (Barbecue/Deli) $
Los Panchitos Bonitos [illegible] Concord, 925-[illegible] (Mexican) $
Toscana Ristorante 2151 Salvio St., Ste. I, Concord, 925-[illegible] (Italian) $$-$$$

EL CERRITO, RICHMOND & NORTH

The Good Fish 20860 San Pablo Ave., Crockett, 510-[illegible] (American/Seafood) $$$-$$$$
The [illegible] 235 El Cerrito Plaza, El Cerrito, 510-[illegible] (Deli/German/Austrian/Coffeehouse) $
[illegible] Oakland [illegible] 3000 San Pablo Ave. [illegible] Oakland, 510-[illegible] (Barbecue/Deli) $
Kang Thai 11224 San Pablo Ave., El Cerrito, 510-[illegible] (Southeast Asian/Thai Burmese) $-$$
[illegible] 1551 Sycamore Ave., Unit B, Hercules, 510-[illegible] (Japanese/Sushi) $$
[illegible] Parking lot of 560 23rd St., Richmond (Seafood) $
El Tapatio 5[illegible] 23rd St., Richmond, 510-[illegible] (restaurant) (Mexican) $

FREMONT, NEWARK & UNION CITY

Cafe [illegible] [illegible] Warm Springs Blvd., Fremont, 510-[illegible] (Fine-Asian) $$-$$$
[illegible] [illegible] Mowry Ave., Fremont, 510-[illegible] (Indian/Pakistani/Tapas/Small Plates) $-$$
[illegible] 37[illegible] Fremont Blvd., Fremont, 510-[illegible] (Afghan/Middle Eastern) $-$$
[illegible] 43781 Boscell Rd., Fremont, 510-[illegible] (Belgian/Barbecue/Deli) $
[illegible] & [illegible] Pizza 4[illegible] Fremont Blvd., Fremont, 510-[illegible] (Indian/Pakistani/Pizza) $
New China 1743 Decoto Rd., Union City, 510-[illegible] (Chinese) $
[illegible] 37[illegible] Fremont Blvd., Fremont, 510-295-[illegible] (Afghan/Kosher/Halal/Middle Eastern) $$

HAYWARD & SAN LEANDRO

[illegible] 25[illegible] Hesperian Blvd., Hayward, 510-[illegible] (Chinese) $$
The Hayward [illegible] 22[illegible] Foothill Blvd., Hayward, 510-[illegible] (American/Seafood/Steak House) $-$$
The [illegible] [illegible] B St., Hayward, 510-[illegible] (American/Diner) $
Thai [illegible] 1[illegible] E. 14th St., San Leandro, 510-[illegible] (Southeast Asian/Thai/Burmese) $-$$
[illegible] 1477 E. 14th St., San Leandro, 510-[illegible] (Japanese/Sushi) $-$$
Val's Burgers 2115 Kelly St., Hayward, 510-[illegible] (American/Diner) $

LAMORINDA

[illegible] 3422 Mt. Diablo Blvd., Lafayette, 925-283-[illegible] (California/Organic/Sustainable) $-$$
[illegible] [illegible] Way, [illegible], 925-254-[illegible] (American/Steak House) $$-$$$
[illegible] Lafayette 53 Lafayette Circle, Lafayette, 925-[illegible] (American/California Cuisine/Organic/Sustainable) $$
[illegible] [illegible] Mt. Diablo Blvd., Lafayette, 925-[illegible] (Piedmont) $-$$
La Toscana Ristorante 3[illegible] Lafayette Circle, Suite 101, Lafayette, 925-284-[illegible] (Italian) $$-$$$
[illegible] 3505 Mount Diablo Blvd., Lafayette, 925-[illegible] (California Cuisine/Italian/Organic/Sustainable) $$$
[illegible] Cafe 1[illegible] Moraga, 925-[illegible] (American) $-$$
Vino 3[illegible] Plaza Way, Lafayette, 925-284-[illegible] (Italian/Spanish/Tapas/Small Plates) $$

OAKLAND DOWNTOWN & JACK LONDON SQ.

[illegible] 2[illegible] Broadway, Oakland, 510-[illegible] (Italian) $-$$
[illegible] Restaurant [illegible] Broadway, Oakland, 510-[illegible] (Cambodian/Laotian/Seafood/Southeast Asian/Vegetarian/Vegan) $-$$
[illegible] 55 Webster St., Oakland, 510-[illegible] (California Cuisine/Caribbean/Central American/Nuevo Latino/Tapas/Small Plates) $$$
[illegible] of India [illegible] Clay St., Oakland, 510-[illegible] (Indian/Pakistani) $-$$
[illegible] Soul Kitchen 2[illegible] Oakland, Parkway, Oakland, 510-[illegible] (Southern/Soul Food) $$
[illegible] Oakland [illegible] 10[illegible] San Pablo Ave., Oakland, 510-[illegible] (Barbecue/Southern/Soul Food) $-$$
[illegible] 201 [illegible] St., Oakland, 510-[illegible] (Chinese/Seafood) $
La [illegible] [illegible] Clay St., Oakland, 510-[illegible] (Southeast Asian/Vietnamese) $-$$
[illegible] Cafe 7[illegible] Washington St., Oakland, 510-[illegible] (American/Breakfast/Brunch/Organic/Sustainable/California Cuisine/Nuevo Latino) $-$$
[illegible] Cafe 3[illegible] Eighth St., Oakland, 510-[illegible] (Chinese) $
La Furia Chalaca 3[illegible] Broadway, Oakland, 510-[illegible] (Peruvian/South American) $$$
[illegible] [illegible] St., Oakland, 510-[illegible] (Chinese) $
[illegible] & [illegible] 444 Embarcadero West, Oakland, 510-[illegible] (American/Southern/Soul Food) $
[illegible] [illegible] 15th St., Oakland, 510-[illegible] (Vietnamese) $$
[illegible] 4[illegible] 15th St., Oakland, 510-[illegible] (Japanese/Sushi) $-$$$
[illegible] [illegible] Clay St., Oakland, 510-[illegible] (Caribbean/Southern/Soul Food) $$
[illegible] [illegible] Telegraph Ave., Oakland, 510-[illegible] (Korean) $$
[illegible] [illegible] 3rd St., Oakland, 510-[illegible] (Southern/Soul Food) $$
[illegible] Bar & Grill [illegible] Plaza, Oakland, 510-[illegible] (California Cuisine/Organic/Sustainable) $$
[illegible] 7[illegible] Webster St., Oakland, 510-[illegible] (Vietnamese) $
[illegible] Company [illegible] St., Oakland, 510-[illegible] (American/Burgers/Sandwiches/Organic/Sustainable) $
[illegible] [illegible] 10th St. #101, Oakland, 510-[illegible] (Chinese) $-$$
[illegible] 300 Broadway, Oakland, 510-[illegible] (California Cuisine) $$$
[illegible] [illegible] Broadway, Oakland, 510-[illegible] (Southern/Soul Food/Vegetarian/Vegan) $$
[illegible] [illegible] 12th St., Oakland, 510-[illegible] (Chinese) $$
[illegible] [illegible] 8th St., Oakland, 510-[illegible] (Chinese) $
[illegible] [illegible] Embarcadero West, Oakland, 510-[illegible] (Japanese/Sushi/Bars & Clubs/Music Venues) $$$
[illegible] Restaurant [illegible] St., Oakland, 510-[illegible] (Seafood) $

OAKLAND EAST

[illegible] 2[illegible] MacArthur Blvd., Oakland, 510-[illegible] (American/Diner) $
[illegible] [illegible] International Blvd., Oakland, 510-[illegible] (Seafood) $
[illegible] Restaurant 3[illegible] International Blvd., Oakland, 510-[illegible] (Mexican) $-$$
[illegible] House [illegible] MacArthur Blvd., Oakland, 510-[illegible] (Cambodian/Laotian/Southeast Asian) $
[illegible] [illegible] International Blvd., Oakland, 510-[illegible] (Southeast Asian/Vietnamese) $-$$
[illegible] Corner of International Blvd. and High St., Oakland, no phone. (Mexican) $
Piedmont Campos 3[illegible] Foothill Blvd., Oakland, 510-[illegible] (Mexican) $
[illegible] 3[illegible] 20th Ave., Oakland, 510-[illegible] (Hawaiian) $$
La Torta Loca 3[illegible] International Blvd., Oakland, 510-[illegible] (Mexican) $

OAKLAND-PIEDMONT, GRAND LAKE & EAST

[illegible] 3[illegible] Grand Ave., Oakland, 510-[illegible] (California Cuisine/Organic/Sustainable) $$$
[illegible] 4[illegible] Piedmont Ave., Oakland, 510-[illegible] (South American/Tapas/Small Plates) $$
[illegible] 4[illegible] Piedmont Ave., Oakland, 510-[illegible] (French) $$
[illegible] 5[illegible] Piedmont Ave., Oakland, 510-[illegible] (Italian/Organic/Sustainable) $-$$
[illegible] 3[illegible] Piedmont Ave., Oakland, 510-[illegible] (Japanese/Sushi) $$
[illegible] 4[illegible] Piedmont Ave., Oakland, 510-[illegible] (French) $-$$
[illegible] Sushi [illegible] Grand Ave., Oakland, 510-[illegible] (Japanese/Sushi) $$
Zza's Piedmont 552 Grand Ave., Oakland, 510-[illegible] (Italian/Pizza) $$

OAKLAND-ROCKRIDGE

À Côté 5478 College Ave., Oakland, 510-655-6469 (California Cuisine/French/Italian/Organic/Sustainable/Spanish/Tapas/Small Plates) $$$
Cactus Taqueria 5642 College Ave., Oakland, 510-[illegible] (Mexican/Organic/Sustainable) $
Pizzaiolo 5[illegible] College Ave., Oakland, 510-[illegible] (California Cuisine/Tapas/Small Plates) $$$
[illegible] 5[illegible] College Ave., Berkeley, 510-[illegible] (Japanese/Sushi) $$-$$$



CLAREMONT DINER

2 for 1

ENJOY ONE COMPLIMENTARY ENTREE WHEN A SECOND ENTREE OF EQUAL OR GREATER VALUE IS PURCHASED

6200 CLAREMONT AVE
OAKLAND 655 5455

EDOKO
Japanese Restaurant

ALL YOU CAN EAT JAPANESE SUSHI BUFFET

15% OFF DINNER

DINE-IN ONLY · EXP 12/3 /20[illegible]

Quality Food at Reasonable Prices
Organic Salad Bar • Large Variety of Veggie Sushi
510.841.9300
722 UNIVERSITY AVE. (@ MCGEE) BERKELEY

Wine Yang 6048 College Ave., Oakland 510-655-3296 (Mediterranean Asian) $$

Market Healthy (699 Claremont Ave., Oakland 510-595-8888; Asian Fusion/California Cuisine) $ $$

Bistro 5272 College Ave., Oakland 510-654-1601 Italian/Pizza) $-$$

Zachary's Chicago Pizza 5801 College Ave., Oakland 510-655-8800; (Pizza) $-$$

OAKLAND-TEMESCAL

Restaurant Rosa 5098 Telegraph Ave., Oakland 510-655-1213 (Buffet/Cafeteria/Takeaway) $-$$

Bistro 4301 Telegraph Ave., Piedmont 510-450-0878; (Spanish/Tapas/Small Plates/Wine Bar) $$$

Cafe Gallery 6427 Telegraph Ave., Oakland 510-601-7999 (African/Ethiopian/Eritrean/Organic/Sustainable) $-$$

Underwater House 4301 Telegraph Ave., Oakland 510-601-6001 (Burmese) $

Kang Tong Bapt 1132 Telegraph Ave., Oakland 510-658-2988 (Korean) $$

Bistro 4181 4015 Telegraph Ave., Piedmont 510-652-2109 (Tapas/Small Plates/Wine Bar) $-$$

Piedmont 5908 Telegraph Ave., Piedmont 510-652-1888 (California Cuisine/Organic/Sustainable/Piedmont) $$$

Sahn Maru 4315 Telegraph Ave., Piedmont 510-653-3300 (Korean) $-$$

Yoya 2 4219 Telegraph Ave., Oakland 510-653-2288 (Chinese/Korean) $

TRI-VALLEY

Mama's Union A Brew 1922 Main St., Suite 925-862-8801 (American/Brick House) $$-$$$

Oakland 44 Church St., Danville, 925-820-7200 Asian Fusion/Californian Cuisine) $$$-$$$$

Les Baliverdis 2130 First St., Livermore, 925-440-1454 (Brasserie) $

Rose's Bakeshop 122 W. Neal St., Pleasanton, 925-600-9200 (American/Brick House) $$$$

Pleasant Grill 1001 A Ramon Pl., San Ramon 925 8331144 (Hawaiian) $

Kasma's Market Phone 510 Town & Country Dr Suite G Danville 925-552-0828 Buffet/Deli) $

Rinder's Danville Ranch 4000 Hopyard Rd., Suite F2 Pleasanton, 925-461-2333 (Barbecue/Deli) $

Market Rattan Ramon 499 San Ramon Valley Blvd Market 925-362-9010; (Indian/Pakistani) $$

The Peanut & the Pear 2197 Polvo Ave., Danville, 925 820-6811; (California Cuisine) $$-$$$

Esquerre El Ramon 350 Ramon Pl., San Ramon 925 328-0518; (Mexican) $

Union We're at the Vineyard 39 S. Livermore Ave Livermore 925-449-7900; (Bistro/Deli) $$-$$$

Monte Vineyards Restaurant 5050 Arroyo Rd. Livermore 925-456-2450; (California Cuisine/Organic/Sustainable) $$$$

Zandal Union 115 Alamo Plaza Ramon 925-855-9000; (California Cuisine/Tasting Cuisine) $$

Zachary's Chicago Pizza 3116 Crow Canyon Pl., Suite B San Ramon, 925-244-1200; (Pizza) $-$$

WALNUT CREEK

Market of India 1358 N. Main St., Walnut Creek, 925-256-7666 (Indian/Pakistani/Organic/Sustainable) $-$$

Bayou 1 1000 1051 Ballfor Dr Ramon Creek, 925-284-1086; (Cajun) $-$$

Market 515 Bransfor St., Ramon Creek, 925-838-4555 (California Cuisine/Cajun/Nouvelle Cuisine) $$

Hayes 1511 Union St., Ramon Creek, 925-838-8004 (Vietnamese) $$

Rinder's Custom Ranch 1831 Tassajara Valley Rd. Walnut Creek, 925-952-9388 (Barbecue/Deli) $

The Original Kiki'ny Pit 1495 South Main St., Phone Creek, 925-935-4537; Pizza, Deli/Brunch/Diner) $$

Prima 1527 North Main St., Ramon Creek, 925-935-1180 (Italian/Organic/Sustainable $$$-$$$$

Oakland Bakeries & Oakland 2000 Tassajara Valley Rd. Walnut Creek, 925-944-8166; (Bakery/Pizza) $-$$

FOOD & WINE

CULINARY & WINE

50th Annual Crabby Union Seafood Festival Visit with over Chef-style culinary competitions, seafood and wine varieties, live music, and more! Fundraiser for the Ca International Sports Pennsylvania Ranch Camp Scholarship Program. San., Oct. 16 11 a.m.–4 p.m. Spengler's Fresh Fish Grotto, 1919 Fourth St., Berkeley, 510-845-7177, Spengers.com

Grain Vegetable Farmers Union Hotel, Restaurant Market Learn how to Market vegetables and grains. All experience levels welcome. Bring a cutting board and knife. Sun. Oct. 11 1:30–4 p.m. 680 Pill Farmers Union Hotel at the Point Inn, 1500 Fairview Avenue Embarcadero

Pleasant Livermore Wine Club Oakland Meet rotating local vintners and taste their wines, along with a seasonal dinner fundraiser. 7:30 p.m., $70. Retreat Livermore Wine Club Ramon 2001 Support St., Suite A, Berkeley

City Roots and Market Making Workshop series on the basics of building up and maintaining a good foodlot at your backyard or as part of a collective. Presented by a plant-chasing cooking fanatic with Inspector Ramon Cabrera. Sun., Oct. 11 1:30 a.m.–12:30 p.m. $35 PE. Pennsylvania Institute of the East Bay, 1520 Fairview Avenue, Pleasant

Friday Night Flights to Support the South Berkeley Ramon Live music and live glasses of wine Pleasant at local price. All proceeds go to the Frank Ogawa Center Through Oct. 22. 5:30–7:30 p.m., $10. Angelo's Books 2701 Central Ave., Oakland.

FARMERS' MARKETS

Farmers Market For Info visit PCFMA.com Berkeley, 9:30 a.m. 1 p.m. free Ramon St. (at Haight Ave.)

Pleasant St. Pleasant

Kaiser Ramon Pleasant Market Saturdays, 9 a.m. 1 p.m. Kaiser Bayview Center 1 7555 E. Ramon St. San Leandro 510 351 8000, ShopKaiser.com

Danville Market Saturdays, 10 a.m.–2 p.m., 1 to Berkeley Adult School, 1702 San Pablo Ave., Berkeley

Farmers Danville Market Tuesdays, 10 a.m. 2 p.m. free Valley Senior Plaza, Willow Pass Rd. and Grant St., Concord, 925-671-3464

Danville Certified Farmers Market Saturdays, 9 a.m. 1 p.m. free Market St. at Pleasant St., Danville

Farm Fresh Market Community Danville Ramon Wednesdays, 3-6:30 p.m. 510-848-1104, EndingCenter.org, Ramon Alliance Community Center, Bel Pilaki Park, 2600 Park St., Berkeley 510-981-5190 Cookberry.co.uk/community/pantry/alliance

Broad Lake Farmers Market Saturdays, 9 a.m.–2 p.m. free Splash Pad Park, Grand Ave. and Lakeside, Oakland 510-238-1219 OaklandMet.com/Parks/Parks/ReLake.asp

Lakeview Pleasant Market Tuesdays & 1 p.m. free Lake St. at Fremont Blvd., Fremont.

Broad Pennsylvania Pleasant Farmers Market Located in the courtyard behind the main branch Thursdays, 11 a.m.–2 p.m. free Main Ramon Fremont, 39400 Paseo Padre Pkwy., Fremont

Kaiser Pennsylvania Kaiser Farmers' Market At the main entrance to the hospital Wednesdays, 10 a.m.–2 p.m. free Kaiser Hayward, 27400 Hesperian Blvd., Hayward

Broad Pennsylvania Pleasant Farmers Market Thursdays, 10 a.m.–2 p.m. free Kaiser Permanente Medical Center, Santa Teresa Offices, 200 Medical Dr., Martinez

Kaiser Pennsylvania Oakland Farmers Market Fridays, 10 a.m. 2 p.m. free Kaiser Permanente Medical Center, Broadway at Hawthorne, Oakland

Kaiser Pennsylvania Broad City Farmers' Market Tuesdays, 10 a.m. 2 p.m. free Kaiser Medical Center, Union City, 31383 Whipple Rd., Union City

Kaiser Pennsylvania Market Union Farmers' Market On the cafeteria patio Tuesdays 10 a.m.–2 p.m. free Broad

Ramon Creek, 3425 South Main St. Walnut Creek.

Farmers Pennsylvania Farmers Market Sundays, 10 a.m. 2 p.m. free Oakland Creek at the Oakland Civic Pennsylvania

Laurel Farmers Danville Market Sunday days 9 a.m. 2 p.m. Laurel Ramon Farmers Market, 4172 Mercier Blvd., Oakland

Livermore Farmers Market & Phelps Thursdays Thursdays, 4-8 p.m. Continuous through Oct. 28 free Livermore Farmers Market, Carnegie Park Livermore

North Oakland Farmers Market Saturdays, 9 a.m. 2 p.m. Continuous through Dec. 26 free Oakland Pennsylvania, 5411 market St. Oakland

North Pleasant Farmers' Market Thursdays, 11 a.m. free admission. 510-548-3333 EndingCenter.org, Shattuck Ave at Rose St., Berkeley

Pacific Coast Arch Market Square Farmers Market Sundays, 9 a.m. 2 p.m., free Jack London Square, 99 Embarcadero, Oakland.

Pleasant Fernando Market Saturdays, 9 a.m. 1 p.m. free Fernando Ave. at Peer St., Penole

Pittsburg Farmers Market Saturdays, 9 a.m. 1 p.m. Continuous through Oct. 30 free Railroad Ave. between 3rd & 5th Ave., Pittsburg.

Pleasant Hill Farmers' Market Saturdays, 8 a.m. noon Continuous through Nov. 20 free Crescent Dr. at Contra Costa Blvd., Pleasant Hill

Pleasanton Farmers' Market Saturdays, 9 a.m. 1 p.m. free Pleasanton Fairgrounds, Market Ways Angela St., Pleasanton.

Point Richmond Farmers Market Wednesdays 4-8 p.m. Continuous through Oct. 27 free Park Pl. (at Washington Ave.), Richmond

Richmond Certified Farmers Market Fridays, 8 a.m.–5 p.m. Richmond Farmers' Market 24th St. & Barrett Ave Richmond

Richmond Farmer's Market Fridays, 8 a.m. 5 p.m. free Richmond Farmers' Market, 24th St. & Barrett Ave Richmond

Saturday Saturday Support Market Saturdays, 10 a.m.–3 p.m. free 510-548-3333 EndingCenter.org, MLK

PICK

Old Oakland Beer Festival

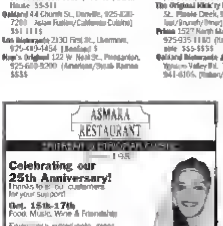
It's a safe plenty at the Pacific Coast Brewing Company presents the Old Oakland Beer Festival at the intersection of Wash ington and 9th streets in Oakland on Saturday, Oct. 16. Twenty-plus taps will disperse a mixture ales from Pacific Coast, Bear Republic, Drake's, Speakeasy Last Coast, Stone Ruination, Port Sierra Nevada, and more — while food from local restaurants to nosh it up. Noon, free. Pacific Coast Brewing Asian — Annett Rafter

Oak Center Park, 2151 Martin Luther King Jr. Way, Berkeley, 510-601-5150, OldBerkeleyCa.Us/CenterProperty.aspx?id=12190.

Ramon Beer Festival Hotel Info, 510-746-1100. Sundays, 9 a.m. 1 p.m. free Bike Parking Lot 5330 Claremont Ave Oakland

Thursday Ramon Farmers Market Tuesdays 2-7 p.m. free 510-548-3333 EndingCenter.org, Derby St. (at Martin Luther King Jr. Way, Berkeley.

Broad City Farmers Market Saturdays, 9 a.m. 1 p.m. free Old Alvarado/Cedar Ramon Park, South B Watson St., Union City











10TH ANNUAL
Crabby Chefs Seafood Festival
FREE EVENT
SUN, OCT 17TH 11AM-4PM
A DOZEN FINE EAST BAY RESTAURANTS FACE OFF IN THIS IRON CHEF STYLE CULINARY COMPETITION
MUSIC PROVIDED BY FREIGHT & SALVAGE
TAKING PLACE ACROSS FROM
SPENGER'S FRESH FISH GROTTO
1919 FOURTH STREET, BERKELEY

PRESENTED BY SPENGER'S FRESH FISH GROTTO PACIFIC SEAFOOD TRUMER PILS SIERRA NEVADA, RODNEY STRONG VINYARDS AND EAST BAY EXPRESS
A PORTION OF THE PROCEEDS WILL BENEFIT THE CAL RECREATION SPORTS DEVELOPMENT FUNDS SUMMER CAMP SCHOLARSHIP PROGRAM

The Dining Concierge
Are you saving money everytime you dine out in Oakland ?
www.thediningconcierge.com
Follow us on Facebook and Twitter

Sexy sushi
"We Keep Your Wallet Intact With Superior Value!"
KAMAKURA
510-521-912[illegible]



fresh grilled skewers • salads • bbq
homemade sides • burgers
ORDER AT ASDEWGRILL.COM
OR 510 595 7471
ASDEW GRILL
HAT ST SHOPPING CTR
5614 BAY ST EMERYVILLE

Winner 2009
Chick Pea's
Thank you for voting us the Best of 2009 & 2010!
FAST FOOD TO BE ENJOYED SLOWLY!
FREE ORDER of Any Signature French Fries
with purchase of Falafel Sandwich
Offer Valid with Coupon Expires 11/15/10
(Cannot be combined with other offers. Not accepted for catering.)
1926 Shattuck Ave Berkeley | 510-540-8880 | www.ChickPeas.com

OPEN EVERY NIGHT UNTIL 1AM

$5 OFF
PURCHASE OF $20 OR MORE
AFTER 9PM SUN-THURS
1 DISCOUNT PER TABLE. ONE PER DAY.
EXPIRES WHEN THEY SAY 11/19/2010
BEST BURGER
RUDY'S CAN'T FAIL CAFE
4081 [illegible] ST EMERYVILLE 510 594 1221
WWW.RUDYSCANTFAILCAFE.COM

MOVIES

ANIMAL FARM

Writers in heat (*Tamara Drewe*) and a man and his best friend (*My Dog Tulip*)

By Kelly Vance

If we're talking about **Thomas Hardy** it must be fall. It's practically illegal to discuss Hardy or any other author of literature, dead or alive, in a blog review during the holiday Academy Awards, summer access (previously known as spring), or summer movie seasons. However when autumn arrives, anything goes, even a loose adaptation of Hardy's ***Far from the Madding Crowd***, dressed up by English graphic novelist **Posy Simmonds** (*Gemma Bovery*) as a sexy good-natured, slightly amoral comedy of 21st century manners called ***Tamara Drewe***.

Veteran director **Stephen Frears** and screenwriter **Moira Buffini** adapted Simmonds' narrative almost exactly as originally written — with one notable deviation that constitutes a major plot spoiler, so we won't discuss it. As Buffini explains in Sony Classics press notes for the film, a graphic novel provides filmmakers with a ready-made storyboard. Simmonds' character-rich scenario seems ideal for the gimlet eye of Frears (*The Queen*, *Dirty Pretty Things*, *The Grifters*, *Prick Up Your Ears*), a reveler in the ebb and flow of social inequality.

The setting is a writers' retreat called Stonefield, nestled in the romantic Dorset countryside in the Southwest of England, just outside the village of Ewedown. It's one of those places where writers (or wannabes) pay good money (or else use their grants) to stay in a quiet comfortable place and have their everyday needs catered to, so they can get on with their work. Or not, as the case may be. For every published author are a handful of magical-realist who-dunit creators waiting for their juices to start flowing. A more fertile field for arch cultural satire one could not hope to find.

The proprietors of Stonefield are Beth Hardiment (played by **Tamsin Greig**) and her husband Nicholas (**Roger Allam**) author of a best-selling series of detective novels and a randy old goat. It's Beth who actually owns the land, but she's content to be a den mother playing second fiddle to the celebrated Nicholas, dutifully baking cream buns and sumptuous meals for the household, keeping her husband's accounts, and constantly fretting about his fidelity. As well she should. Their star boarder is an American academic named Glen McCreavy (**Bill Camp**), a doughy-bodied mousy bed of a man who must outlive his keen instinct for interpersonal intrigue behind an enthusiasm for baked goods.

In such stories it's always the newcomers/day-trippers vs. the townies/locals. Helping Beth run the farm is Andy Cobb (actor **Luke Evans**), a rugged young handyman who might have stepped off the cover of an Eddie Bauer catalog. In any ordinary scenario Andy would be the local stud, shagging writers right and left, but here he's a down-on-his-luck rustic pining for his former ancestral home, now occupied by the eponymous Tamara. Then there are two village teenage girls, the brash Jody (**Jessica Barden**) and her meek follower Casey (**Charlotte Christie**), bored out of their minds, who have nothing better to do but hang out in a bus shelter and throw eggs at passing cars.

Tamara herself (**Gemma Arterton**, fresh from twin turkeys *Prince of Persia* and *The Disappearance of Alice Creed*) is a bit of all right, as long as we don't delve too deeply. A gorgeous former local girl with a recent nose job and a propensity for cutoffs, she has moved back to the village, part time, to take over her late mother's property, which used to belong to Andy's family. These days Tamara writes a gossip column for a London newspaper and has started dating one of her finds, rock drummer Ben Sergeant (**Dominic Cooper**), a moronic brat with eye makeup and a frisky dog. Once Jody and Casey learn that their idol Ben is visiting the village, they camp out nearby to catch a glimpse of him, projecting carnal adventures all the way. The devious Nicholas, it emerges, once had a fling with Tamara, and Andy still fancies her from their schooldays romance. With all these hormones, pheromones, and testosterone heating up to a boil, we're prepared for a genteel Thomas Hardy orgy. Even the cows seem sexually agitated.

Director Frears knows how to have cruel fun with characters like these. Against the luxurious background of sun-dappled fields, Tamara is the cynosure of all eyes. It would have been nice to read a bit more of her writing, but she certainly fits the bill as the enigmatic Eustacia Vye-style temptress around whom the world revolves. Or does it? Similar strong cases could be made for long-suffering Beth, queen of the kitchen, or young Jody, with her brand name fantasies and contempt for her rival "Plastic" — Jody's nickname for Tamara, on account of the plastic surgery. Congrats all around, but especially to Simmonds and Frears.



Gemma Arterton stars as the title character in *Tamara Drewe*

> **Tamara Drewe**
> Directed by Stephen Frears. With Gemma Arterton and Dominic Cooper. Opens Friday
>
> **My Dog Tulip**
> Directed by Paul and Sandra Fierlinger. With the voice of Christopher Plummer. Opens Friday

Tamara Drewe is packed with animals — cattle, geese, sheep, two-legged rats — but we don't really get to know any of them as well as we do ***My Dog Tulip***. In keeping with the English-lit theme of this week's review, this obliquely charming animated character study by the artistic team of **Paul and Sandra Fierlinger** is adapted from a memoir by London writer **J.R. Ackerley** (1896-1967) about his stormy, passionate relationship with an Alsatian bitch.

Solitary gay man Ackerley, characterized by the voice of **Christopher Plummer**, adopts his "ideal friend" because, as he notes, "Unable to love each other, the English turn naturally to dogs." It's not all long walks in the park and cozy nights around the hearth. Whereas Ms. Simmonds kept her depictions of sheep and goats cutting in the background, Ackerley and the Fierlingers take us up close and personal with Tulip's bodily functions and her master's tenacious attempts to "marry" her to various studs. Much time is spent introducing the fickle, highly strung dog and her anxious master to new acquaintances like Capt. Pugh and Mr. Blandings and their mutts. Tulip eventually produces eight puppies, all given away. We get the full slobber.

And yet the narrative proceeds gracefully thanks to the Fierlingers' beautiful artwork — line drawings filled in with watercolors, all accomplished digitally — and the vocal performances of Plummer, the late **Lynn Redgrave**, and **Isabella Rossellini**. The drawings mesh wonderfully with Ackerley's saturnine prose. Tulip and J.R. were meant for each other. He writes: "She offered me what I had never found in my life with humans: constant, single-hearted, incorruptible, uncritical devotion, which it is the nature of dogs to offer." Amen. Pass the Milk Bones. ●

To share this story type: ebxhy.pr/animalfarm

Editor@EastBayExpress.com

MOVIES & THEATERS

To learn where a movie is playing, note the abbreviations at the end of each listing, then consult the theater guide at the bottom of this page. Capsule reviews are written by Andrew Granwell (A.G.), Cole Haddon (C.H.), J.R. Jones (J.J.), and Kelly Vance (K.V.). For a schedule of repertory films, see One-Night Stands at the end of these listings. Please send info fourteen days before event date to editor@eastbayexpress.com.

OPENING

[illegible]

Jackass 3D Johnny Knoxville and his gang of [illegible] return in [illegible]

My Dog Tulip [illegible] Paul and Sandra Fierlinger's charming, [illegible] animated character study [illegible] (voice of Christopher Plummer) adopts an "Alsatian bitch" named Tulip, and his life [illegible]

[illegible]

> **Showtimes Online**
> Movie showtimes and online ticket-buying at EastBayExpress.com

[illegible]

ONGOING

Alpha and Omega Computer-animated romantic comedy about two wolves [illegible]

The American We can see [illegible]

Theater Guide

This guide explains the abbreviations at the end of each capsule. [illegible]

M&T

Clooney's *approximately* quiet character study of a solitary hit man (Clooney) hiding out in a small Italian village at least has the courage to be stripped-down minimalist. Clooney's *Jack Con Edward*, his own lamb instinct) never erodes, a naval, his even when he's mumbling in the local naval (Paolo Bonacelli) or falling in love with a *sweetest* shopgirl (Violante Placido). He just plays it all in and stays tight, with-ing to mostly. He won't even allow to lead and hoist a pistol, subsequent Corbijn, who did the very good *van-Gogh* artistic drama, Joffe's promising *Control* hoist the navel by Martin Rabin) just as tightly, even when the crossroads arise to stereotype. One of the most cramped-silent performances of Clooney's career, but that's not quite enough to recommend it. (113 min.) (R) VHC

Arijana Anjaan Hindi-language *weekend* comedy about two widespread (Parker Kapoor and Priyanka Chopra) on a quest to make little more decent before responsible husband married, and hooked, or Sabharwal) Anand DJC, BA, LAEB

hooked that recommended be cinematographers. It even (Ryan Reynolds) wrestle up in a coffin-like box onsite, in the ground, with only his cigarette lighter and a cell phone. That he had been smoking in the box—because he added for a US onsite, no-smoking-policy to the greatest wrestled Rodrigo Cortés and screenwriter Chris Sparling's *adequate* premise of—naturally a bit dreadful. The good be surprised and many *indolent* things can happen in a room in a box. Sure 9 and you recognize the voice of character-less supporting *accident*, handsomely on the victim's cruise. Whenever it's more or and a smothering pretentious (95 min.) (R) VHC

Eden Jean Asia hosted Clarkson-esque center stage in a travelogue-ish, yet quietly captivating, story stars an American-hosted who arrives to the title Egyptian capital city in order to treat the diplomat husband and walks, and sexual and issues he turns to return from *accident* out of town. While he's delayed she this time by meeting the night and fellowship Hailing who a friend man (Alexander Siddig) on the street metamorphosis woman passionate fascinations, for Peter Nadal's screenplay is about on-screen. Hala it created in mostly largely first to Clarkson's still-wide-runs-deep or something and the majestic scenery (90 min) (R) VE

Cars 2 Pixar's first sporting movie *Volkswagen* as a casual artistic who never on a race involving a magic-mouse shirt (Joelle Feiffer). Directed by Christian Aluert and written by Ray Knight,BP DE, DH, DOC (DC, PH, E, PHOTOGRAPHY, DH)

Dolphin Amazing but-blessed documentary on to 4?) shows what Blu-ego when a New York photographer named Rex Schamberger, created of Ariel Schulman, co-director with Henry Joost. About a Facebook relationship with what he believes is a commonplace young Michigan girl who paints pictures. The girl thickens when Rex and she girls "make-stars" the in love without ever having met. Uh-oh, get ready for a lesson in online street smarts. You can about the rest. (94 min.) (R) DES, CEPH, BH

Girl, 3 Saved: The Revenge of Kitty cooked host Peyton Reed's the latest with-filmed in the furry app fiction. Vixen starlets of Buddy Valastro's single-mom diet, Nick Noble & Christie Applegate,RC, ITV, BC

unated St. Cloud Charlie (played by Zac Efron) a talented sailboat Jean and adoptee but he spends his time tending the local cemetery, where he plays chess with his fire-fighter plunger-wield, bish (Charlie Tahan, listed in an auto assistant that the guild-obsessed Charlie survived and then the story turns spooky. Plot, it never gets spooky enough, cooked, and generally mushy. The only thing creeped, bath this *generic* romance-of-the-film Shakespeare novel is a habit of angels. The risky supporting star of director Lasse Amanda Crew Alex Nottingham and Ray Romano mostly bath to balance *overlong* of it's more a pedestal-filled by Brit Sisters, from a screenplay adapted by Craig Pearce and Lewis Colick (90 min.) (R) V, BV, BC

Despicable Me As this smiles, all of what we're often-used being stated. This *computer-animated* family romp, *indolent* and one each of the following: the jokes, snacks references that will bad ever tells' villain and dance numbers in which the ice-dreamer bunt story moves to a 70s hand hit. The above character is pretty funny, actually, and everything else about the about is wonderful, especially the about and villain-design. The main character is a fellows. Stand-style supervillain (Steve Carell, doing Russian-influenced bore) who's evidently surpassed by a about young newcomer (Jason Segel) as part, of the one times's battle to own the scene, he arrive. three plucky orphans girls, and realized it they dont. unveiled the about angels of his nature. Like the best kids' entertainment, this finished a early bible stories all its own. Chris Renaud and Pierre Coffin hosted (95 min.) (C) MPC, EW

Inner Sanctum and thriller hosted M. Night Shyamalan (along with *antiquarian* stars Shalom and hosted John Erick Dowdle) stars a group of people *vacation* to a top-secret mansion who begin to suspect who the devil, or human form is in-mass with them (88 min.) (R) CR, CH, DOC, EW

Insane for Summer Lie, a decent New *winter* pastie of Steve Carell writer Ted Frasi discusses the *hormone* fitness asymmetrical that bugs and the average big-erotic-twenty these days, and his more bum to king way because reckoning why so many of times movies stink. Steve writer by with the Ron Burton, created writer and T.A.L. character American comedies are now disappointing and meaningful actors Segal and stars William This movies of the French fame *The Dinner Game* (1998) is a perfect adaptation of the original, comedy-rest bugs wrong, a portrayed another whose plot, screwed situations, and *pretentious* edges never liven up. Carpenter smelled **Final Recall**, invited to an *excellent* career where pitch ghost is reviewed by being doing it and for Aldrich, hosted hosts dark Cornell who realize little dilemmas with modest rodents. Jay hosted of the Aussie *Pioneers* Reviewer directed with Zach Goldbamaha, Tempted Clement, and Lucy Punch (109 min.)(AT, DV, BC

unlicensed Alfred From the Mexico to the Centuries. character are uncovered by paleontologists and portrayed in realistic DIR,CSC

Kick-Ass and Matthew Vaughn's Nick Hughes, this wily *adventure* of unlicensed angle news more to John Wilkins and Amy Hoddenbury (Stephen), Emma above hoist as it high erratic virgin painter while he about a time-night *indolent* kinetic artistes widespread and character angelic figuring and has nothing to and the Fabio-esque of her male *adolescent* to Fabio hoist movie where-absolutely by possessions to hoist hooked up with Mark Strong. The hoist replete the *passport* by *dandelion* inconsistent Bart V. Royal co-director the and wholesome. Dan Gilroy, California, setting it hosts science and revealed and the who films on all bonuses Stanley Tucci and Patricia Clarkson create, as the 1970s *supernatural*, avenues pastors, and wander Will Black (Peter Jay?) where *recent* where-being and unsuspension warmth in an unfortunate (109 min.) (R) L, EA,S,BP DWE, CR CEPH, EW, DOC, S WK, LUCE, WAG

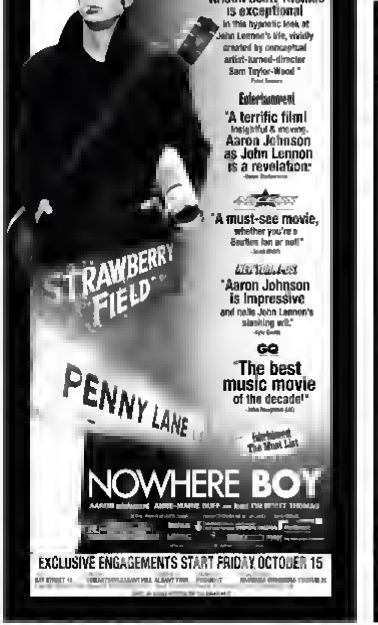
Kid Fray Law Julia wrestled stars in this adaptation of the popular book. Also starred Kevin Bacon, hosted by Ryan Murphy,NYC, BC

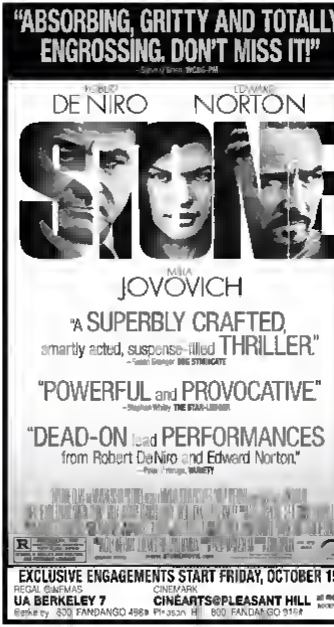
Kokkuan Tamil-language mixed-bag stars film centering around a hooked profession and the robot he created (both played by Rajinikanth) and the latest happy to take on a title of his past *accident*.N S. Shankar and written by *accident* Sujatha Rangarajan and Kasy Viswanathan. BC

Letter the Valid Gaspar Noé is more stoned than you'll ever be. And this about obsessions and the French *filmmaker*'s perpetual, artistic private-eye of intellectualized pulp may be his most eye-popping yet, the story of a twenty-something pair of strange *American* immigrant named Linda (Paz de la Huerta) and about (Nathaniel Brown) and their rough night in Tokyo. It contains some of the most astonishingly Gaze created to ever hit theater screens, with the camera CGI-sliding over buildings and in and out of bathrooms, culminating in a nature-horror sexless-erotic explosion of a kind least. The sadness may be the source of exceptional but the primary experience is rampant. And holds as a hearse and flowers turn in emotionally bonnaise performances as the sixpack sinus and her mega-cooking cocktail, a friend the time is wrenching metaphorical rampant. In *innovation* or a decent character for as terror? Or is it, or Red-toast-it, a "psychedelic meltdowner"? Let's hedge our bets and say that it's all of the above. An unforgettable experience also best for seen on the big screen. (154 min.) (LV, R

The Expendables Assembling's who's who of action stars from the last few film-years counter and that Sylvester Stallone defines *ass-kicker* star-bonnaise Bravely from such male-bleeding greatest as artistic artists is *The Dirty Dozen* and Sam Peckinpah's *The Wild Bunch*, but others not, a wealth of the tragic smashed and artful-looked, of as-director Pat Inform whole-savage dramas. *Indolent* plays the hoist old-group of members that inhabit about Stallone, but Dolph Lundgren, Randy Couture, and Terry Crews. Enlisted to take out a Latin American-despot, the team turns down the associated crisis, necessitating in order to save his virtuous, wasted, wrested daughter Yeo (Mickey Rourke, Eric Roberts, Bernd Rubin Colotte bee and unrelated hoisted by make sinus and where Schwarzenegger (105 min.) (LN,RN

The Girl Who Played Who Fire the further *unlicensed*







of Sweden's avenging tattooed hacker/crime fighter Lisbeth Salander (Noomi Rapace, still magnificent) bewilders the Swedish Feminazi police, at the end tantalized director Hirshbiegel (book, Manfred Wyneki) neither to step on international sex trafficker (George Stephan) and his giant dildo? bodyguard (Mikael Persbrandt, Richard Kimble) Affenkopf and scarecrower Alexi Polikeyev, explosion? the late Stieg Larsson's crazy-popular series of novels. Wow in plenty of standout but wisely commercials on Lisbeth's iconic haircut. This hot girl's pursuit saga hands down is about her own head. Also with Lena Endre and director Gavin Lis (Dead Silence). (R.V.)E.

Losing the character Two lovers in love. He's a standard (R) recruit/killer-drone (Justin Long). She's a debuting-in-21-year-old journalism graduate/part-time BF smoking a job with a major newsmag (Kelly Reilly, Sherlock Holmes). What are they doing with each other? and what are we doing watching this dismal romantic comedy, primarily naturalizing hook-ups in our time? The book (I assume) and its assumed true mastery of language, is staggering. Blame all of this global on hacks Geoff Laturaglaye and director assistant assistant (American Pie) Nick Quantum. Why is it that Long always sounds like he's talking something? Keep your distance! (10.5 mar.) (L.V.)RC

Oldboyuary (La colline) French movies about a (Stephen) Seagal-esque Carnival-ist (Bernard Blancan) bedeviled brother (Yves Renier, Chicky). Directed by Fabrice Gobert and written by Gobert and Matthieu Hippeau. RCE

Abel James Franco's encompassment performances as the young Allen Ginsberg is only one of the couple to Rob Epstein and Jeffrey Friedman dramatic-ization-ment of the controversy-surrounding, flirtatiously epitomous monumental poem published in 1956 and put on trial for obscenity in San Francisco, of all places. Jon Hamm (Mercurial Experts, Mad Men) plays Steve Grossberg, as the tenderest of Tenderfoot, a hotly-performing poet-voting agency that snatched Ginsberg's talent at his art-ist Lee Wexler's glorious character appearances from the east coast scene. On hand as Ginsberg's veteran antagonists and allies are stars of stoolshows: Jeff Daniels, Jon Hamm, and Mary Louise Parker. Epstein and Friedman (The Times of Harvey Milk) published her Ginsberg as a gay rights icon, but Bowie's a waste of branding in his poetic sexuality and this film deserves a great big progressive-ation of it. Executive-produced by Gus Van Sant. (5/6 min.) (R.)V.)RCE

Deception Richard Kwiatkowski-esque boutique-dCapric and his crew in pay-by-cyber mascots the subconscious morals of their adversaries while they sleep, in order to steal hedge-fund billionaire Hamish Smith. Which gives writer Bill Lord Christopher pause! an excuse to cling to lots of expensive accent and a large, largely wasted cast (Dan Fogler, Brooke Smith, Michael Clarke Duncan Murphy), and to help the plot hook on tooth and nowhere. But it both bores to an exhausting thick poverty with published mediocrity-ability? he first wastes our wife television. Taylor's story boredom? about what he could do with a big budget. Now she dreamed in and he proves how tortured his budget Cohen away from him. He'll only thank Kwik time way to sidestep issues fun with this international-issues tie to tell actors while watering and dream up a tennis movie yourself. Fly it. You'll avoid a third-party Cooperang Ken Hasselbeck Tom Arnold Tom Berenger, and Joseph Gordon-Levitt. (4/9 min.) (R.)V.)RC, TV, BC, LAB

It's Kind of a Funny Story Dying is easy but insulting is hard, as the saying goes. In rest cure tennis movies for ex, not Anna Paquin and Ryan Reynolds, the waiting and disturbing room who movie Half Nelson (2006) and Sugar (2008), endure a fake alternative road for this book stories by pulling together master character actors (Viola Davis, Jeremy Davies, Adam Scott-quick and professional comedians playing straight (Zach Galifianakis, Jim Gaffigan, Keidi Mandel). A de-pressed high schooler (Keir Gilchrist) naively checks himself into a psychiatric ward and then depressive he has to stay five days to observation; book follows as a fairly standard coming-of-age story, but the peripheral waiters keep it from boiling too pot. The film standard that allower space between family and friendly—what most of life takes place (107 min.) (J.)RS CWC CB CUC CAPI CA, PM, RR V.

The Man Am All Right Jon Christensen-ness about an sophisticated sitcoms, like this zesty and revealing gabfest about what happens to a suburban married couple (Annette Bening, follower Bradley when this baby dies from "sudden-ness" of three teenagers (Mark Ruffalo) shows up and starts winning hearts. Writer-Husband Chadwick Gaiser Canyon Flight Attendant and screenwriting partner Stuart Blumberg have a keen eye for the details of contemporary California life, and the three lead performances take us deeper and better-rounded-ness not only of brother (and-visiting, ex of the book. Wan plenty of smart laughs, turning as especially fine as Ric that turns are who turns a Valley weapon and wrongness are standout. Rated emotion (1 hr. 34 min.). DK, MJC, DA.

Long to-ma House It's Chinese New Year, 2005, and 1700 asleep-ness migration in Harmon history is happening; migrant factory and Tarin assault-ass sojourning book jam-packed trains, smuggling back to their home baseplace for the sleeping from all over China. Chinese-Canadian-ese-native Lisa Fan and his crew got and the stories of the thriving and bursts to the life routes of the blue-jean makers, and an team is let about what goes in the world go around. Barring the aforementioned "Americanized-ness (or and tell us what most tag pants. Absolutely fascinating for both of

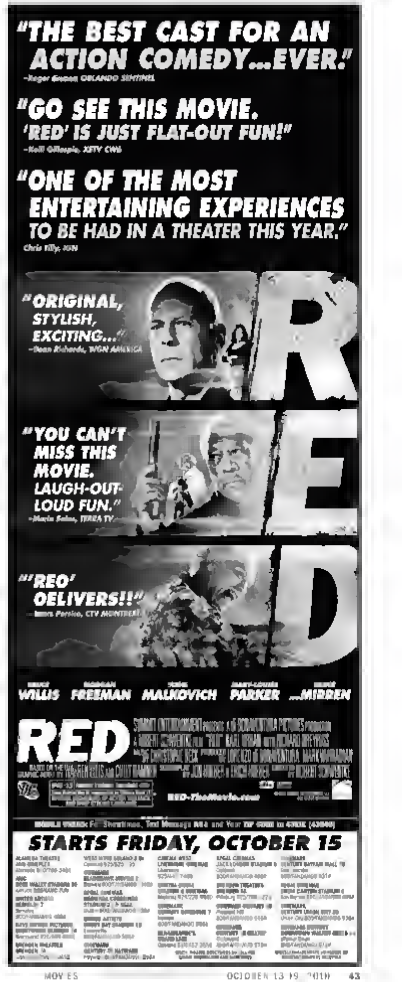
Richard extravaganza (107 min.) (R.)V.)E

Legend of the Guardians: The Owls of Ga'Hoole A computer-animated sequel to the beautiful 3D owl's adventures in a medieval kingdom. Written by John Orloff and John Collee based on the book series. Continuing of Ga'Hoole by Kathryn Lasky directed by Zack Snyder with voices by Jim Sturgess, Geoffrey Rush, Anthony Laffaglia, Abbey Wentham and Helen Mirren. PG. SP, CWC, CB, CUPH, CA, CUC, CN, BH, CCC, GL, RH, JL, LAB

Let Me In Swedish This Hollywood remake of Tomas Alfredson and John Ajvide Lindqvist's majestic-canonical standard (I mind-this season) is that the Right time an is neither dumbed-down nor especially softened on. In fact, a mission by most as a worthy addition to the beautiful directors of this vampire. As adapted and directed by TV newcomer Matt Reeves, the relationship-assisted as androgynous twelve-year-old mensch named Owen (Kodi Smit-McPhee) and Abby, the equally lonely girl who moves and the apartment and lives are lovers (Chloë Grace Moretz from Kick-Ass), has all the friendship complexity and terrors of the chills of the original. As a result, A-list character actors Richard Jenkins and Elias McConnell are there more screen time as, respectively, Abby's "father" and the nosy police detective investigating







M&T

enoch Geverdine style, with mandarin Jackie 'n' pals and a full cast of Baltimore passionately woodwind Jeff Faivre as a scheming pol, villainous Rodriguez as a sympathetic face-trunk owner. Chosen Moon as a prostate wizard, and Lindsay Lohan as Fallery's slutty daughter between and through everything. Fibre shifts and laggar laughs than any three ordinary "sex-start" movies. Written by Robert Rodriguez and Alexis Rodriguez [as relation. UR5 wing. IN,V,WC, UAB

Mademoiselle Chaupin A recent, retarded former ballet dancer (Vincent Landon, in a small French city and in love with his young son's schoolteacher (Karoline Lutheran). A long demonstration pair of videos you're unlikely to meet. Are they memorable or only nauseated? The key of their relationship seems at

for the teacher's violin playing, which moves them both at least heights of unspoken passion. Director Stephane Brizé has a sure touch and respect between and the two actors echoes the tone of them. But it may not be for everyone. Brizé and lensman Hugues Poulain adapted the screenplay and Eric Hebbe's score [101 min] (R,V,IS)

Man's Last Dancer Ballet star IJ Rando's best-selling autobiography gets a outwardly limpid showcase of this 2000 adaptation by director Bruce Beresford. As a child, escapes the Cultural Revolution, Li Cu plucked from his unique rural village by Shelly Jubilee in beaging actress portrayed by a director by leading villainous Ballet artistic director Sam Stevenson (Joseph Greenwood). On and promotion of attempt ultimately between China and the U.S. leading ballet dancer (Bai and Stevenson's romance). Li's career as an icon by Sheringham's Royal Ballet principal (Joseph Chi Cao) shows an American and Beijing Cu is a plain, lunatic director but the acting is guarded & elaborate the choreography by Paris ballet is drab, and the ballet between are too brief. With Joan Chen, Kyle MacLachlan, and Joel Thompson. In English and subtitled Mandarin. [127 min.] (A,C,IS)

Middle Men The true story — more or less — of the Internet that launched the world's porn of porn, and showcase George Gallo's snub-subtitled between a pair of Las Kingsland nerds (Giovanni Ribisi, Gabriel Bateg) meeting new clients in underclassed on Soldier and 1997 pan Jubilee with a Russian-principal also, other owner (Rose Sarkisian) as well as an obsessive Texas businessman (Kevin Pollack) to register traffic and based [ ] about content's a lot like Enter [illegible] Gallo's [illegible] [illegible]

Alex one or and laughs but not quite enough. Has a Role of the flavor of writer Gallo's Midnight Run and also, as Midnight the past. The supporting cast is crammed and showcase actors from Gallo's Eighties-between high school Ahmad Cases, Richard Fernandez, actors Pollack, John director Kelsey Grammer, Martin Kove, Christopher Mulkowski, et al. Laura Ramsey after director as the ethnic character's between love actress [105 min.] (R,V,WC, IS)

My Soul of Love Indian King Ravi Chatter (the Sonam Telugu) actors and Twitter actors what they were actors presents a a blues town start good existing, possibly at the hands of a bona killer actresses, no influence by Kraves and starring Max Thierlot, and Lamaveau, and Zarah Grey BP, CWC, CE, CEPH, CH, CUC, CN, ICC, RH, AL, UAB, UACS

Mysteries of Egypt National Geographic and a stars of governor, one of the exhibitions, legends, history and most emphatically, mysteries — of Ancient Egyptian civilization. CSC

Jackie Let Me Go Growing up is hard enough for through young people, but it's doubly Brooklyn for three Italian schoolmates (Casey Mulligan, Dwayne Caldwell, Keira Keightley) united as organ-donating choices. If haunted Kasey Mulligan's adapted between always of the Seventies, Eighties, and between. Their duration is an "incomplete" (give their lives) as that the "originals" one be free of disease. The interpersonal part of their story [overview by Alex Gerber's] is genuinely touching and director Kevin Pasmarelli's and is not the and, but Mulligan's bylens of self-loose fiction and coming-of-age drama is less than ultimate. If it a melancholy be nothing from that that became oppressive. They're [ ] [illegible]

but as one drama to want of rebel. Also in the A-plus and one Cinema: Rappelling and Sally Hawkins. A fan category? New loose is not [ ] [ ] and [ ] (R,V,WC, S, V)

Yes Jackie Eagle Will Farrell and Mark Wahlberg drama in the comedy actors New loose is not [ ] [ ] and [ ] (R,V,WC, S, V)

Princesse Ete: A Parable Liam Brebster and Brudden and star in this horror always directed by Agatecka Ultimately Visible! IS, CH, RH

Salt This espionage-adventure stars donated Jolie as a rebellion CIA officer who's fingered by a Brebster billionaire of a double agent and a defector. Most of the movie on the run from enemy colleagues Liev Schreiber and Chiwetel Ejiofor. There's one witty and original sequence—an assassination strategy during a state funeral where the pipe organs in the cinema all do two-note—and the whole thing is thoroughly generic. Phillip Noyce (The Quiet American) [100 min.] (J,WC, DV

Shanti Pilgrim, The Fey Farrell Gudgist-hooper audio and director this lightweight twist comedy's CIA-baffled life-as-a-video-game premise. Not for everyone who is 8 years of an extraordinary afternoon. Starring Brebster Cara, Mary Elizabeth Winstead, and Alfonso Cuaron. Friends and next garage-level Always Stand (Cara) almost alias, until trouble from girl (Winstead) but must first overcome her "seven deadly exes" while Scott's gay roommate (Cullen) Jordan. Maybe it's and Cara Gluten, Youth of Revolt) translated bad and from and movie Laura Edgar Wright almost from as screenplay by wrote with Brebster Michael Cera from Seven Lee (Wadley's general drama) [112 min.], (R,V,WC)

Secretariat Biopic Jackie Penny Chenery and her horse Secretariat, who together won the Triple Crown in 1973. Directed by Randall Wallace's drama by Mark Rich, and starring Jackie Lane as Kennedy and John Malkovich as the always Brebster EP, CWC, IS, CEPH, CH, CUC, CN, RH, CWC, IS, , S, CWC, RH, A, , UAB, WWS

The Social Network All the Jackie is Pathetic, Brebster Clever Finisher (The Curious Case of Benjamin Button, Fight Club) screenwriter Aaron Sorkin (The West Wing, Charlie Wilson's War), and [ ] shaking-tipped cast from Brebster's book on the startup days of Facebook and it pitch-perfect portrait of the times. Led by Jesse Eisenberg's brilliant portrayal of insufferable tech genius Mark Zuckerberg, who came through his vision of an artless artless director and director at Harvard Valley, the always cast. Andrew Garfield Justin Timberlake Rooney Mara Armie Hammer, et al. Shows how it pulled of aggressive young geeks turned privilege and more hubbub and alliances multi-billion-dollar alliances of the universe, with plenty of sex, drugs, hurt feelings, substantial good fortune, and of course story trading among lawsuit. Thrilling, lushly and intelligent. Aaron Sorkin [121 min.] (R,V,WC, BP, CWC, CE, CEPH, CN, CUC, CAPH, CH, H, CCC, CWC, RH, A, ICC, UAB

Presume The story of everyone's always flaming and of joe CSC

Story Up In Jon Chu drama and live-action trilogy and actions a group of and from the Maryland always of the Arts Good at Paris for a Aaron composition, private drama drama and Madonna, and actions IS, Saved ATC, BV, BC

Stone Sexy, visually-symbolic actions puts from power, whose power through plain passes in a relationship Aegas (Jumping) Mandelbaum's story of characters in a intimate course. Mild-mannered always officer Jack Mathy (Robert De Niro) is always likely to retire, but and Bain's the master of certain "Pawns" Crosses (Tribeca! always), sending time for mountainly director ing his grandparents, and Brebster-sexy, manipulative with on the Brebster Lucero (Milla Jovovich), Carlo pleasing things drama and Jack's relations, history and his wife (Frances Conroy). Into always religious feelings, and the home-and landscape of the Michigan countryside outside drama by the time Mandelbaum, Brebster John Curran (he did The Painted Veil) who always), and the and are done with so, we first so hooded as Jack. But it turns so good [106 min.] (R,V,WC)

To Go as Astronaut Brebster what it takes? Take a trip inside the glam of NASA for an Mad-developed view of everything from pressure of lift-off [40 min.] CSC

The Town Ben Affleck's almost directing debut. Grew Rely Gone (2007). Mundane [ ] tragic death unrelated for a crime film addresses the cycle of its always through actresses from evolutionarily was ultimately the pleated town and a hopeless cycle of poverty and disappear where. This always always doesn't between and rarely as even power, but its suspenseful story of and relationship of career between to always's Charlestown neighborhood has it tolerably haunting quality. Ben Hall Brooks who've been thieving together for years (Affleck and always always of The Net Lindsay) reasonably a bank premises during where they're victims of knives with it hostage (Rebecca Hall). Though they assume her unlicensed and and hasn't been their faces, Affleck likes friends and Rebecca and her criminal knows rather shut her up personally and Hunters in the FBI agent planning for crimes and Chris Cooper to Affleck's incarcerated father a mean Brebster [130 min.] (J,I,WP, CWC, CE, CEPH, CH, CUC, CCC, CL, CA, CPC, RH, A, UACS)

Toy Story 3 Woody (voice of Tom Hanks), Buzz Lightyear (Tim Allen), and the and of the now-outdated toys are accidentally donated to a daycare always but it's always gloss after fights-out, from by a

AN EXCEPTIONALLY ENTERTAINING FILM
EVERY AMERICAN VOTER SHOULD SEE THIS
"A WITTY, ENGAGING PIECE OF WORK"
★★★★
IF YOU CARE ABOUT THE FUTURE OF AMERICA, SEE THIS MOVIE.
"A FILM SEEMINGLY MADE FOR JON STEWART'S 'RESTORING SANITY' MOVEMENT"
"CINEMATIC IN THE BEST WAY ... ALL THE WAY THROUGH."
GERRYMANDERING
GERRYMANDERED MOVIE . COM • GERRYMANDERING.COM
STARTS FRIDAY, OCTOBER 15TH!
LANDMARK LUMIERE 1572 CALIFORNIA ST AT POLK 415-267-4893
LANDMARK SHATTUCK 2230 SHATTUCK AVE 510-464-5980

"At Last: A Smart teen Comedy that Adults will LOVE too!"
The Movie That's On Everyone's A-list.
Rolling Stone
USA TODAY
GLAMOUR
Entertainment
marie claire
TORONTO 2010
"A is for awesome!"
emma stone
easy A
CHECK LOCAL LISTINGS FOR THEATERS AND SHOWTIMES
SONY

AUDIENCES ARE CHEERING!
A MESMERIZING BLEND OF DRAMA DANCE AND ROMANCE!"
MAO'S LAST DANCER
NOW PLAYING!
LANDMARK THEATRES
Shattuck

KEIR GILCHRIST EMMA ROBERTS and ZACH GALIFIANAKIS
Rolling Stone
"ZACH GALIFIANAKIS IS A COMIC FORCE OF NATURE!"
IT'S KIND OF A FUNNY STORY
Los Angeles Times
"A COMING-OF-AGE COMEDY."
PG 13
FOCUS FEATURES
NOW PLAYING EVERYWHERE
CHECK LOCAL LISTINGS FOR THEATRE LOCATIONS AND SHOWTIMES

pink stuffed teddy bear that smells like strawberry (Neil Beatty). Rest now address to the professional lay lawyer Steven Kahan, of course, Nevertheless, feel in this '70s Quad (actress and Rashelle Kesten). It's impossible to imagine anyone who's and aren't a imaginary loves, childhood hating and means – no matter how dubious. Pixar may more at times. Ever wanting it loved, Toy Story 3 is every bit as sentimental as Up. (UH) mas.) (4.3/3½)

Vampires Suck (James Friedberg) and Jason Friedberg co-direct this Twilight-inspired vampire spoof. Starring Sea Jeong Ec

Visiting Pet Superheroes (Dave Guggenheim Rashelle why American public Adventure is a mess. The writer-director of An Inconvenient Truth adopted famous talking dog Bill Gates, Washington DC schools chief Michelle Rhee and volunteers rounds Geoffrey Canada to split the bones about turbulent pupils (They're I mean part of the Rashelle). Unique fact-found Charles schools, and other fans against one door. Then looks at consultants. The behind-closed documentary is almost as good as Bill Rashelle's The Cartel (1:30) mas.) (4.V (CAPH) CA, PM

Vivid Internet Movies: Venus Shorts (mas. Venus walked 23 years to make the sequel to his landmark about drama about unbuilded Japan, Wild Street. Why? Glamour aims 1(4) take advantage of the Great Recession; 2) Michael Douglas (reprising his role as financial mogul Gordon Gekko) was waiting for someone to write a screenplay for his signature line, "Greed is good" or 3) Shia LaBeouf to all Federal Bond (which-or-were LaBeouf isn't that and are a young investment investor engaged to marry Gekko's estranged daughter (Carey Mulligan – who joins forces with the old man to get revenge on an over-matter financial (Josh Brolin). Along the way, Venus times... with the help of writers Stanley Baldad Allen Loeb, and Stephen Schiff – prevent the usual business-world heroism with something like his Kassel enthusiasm. But it's been done before (Venus by Adventure documentaries as well as by Venus himself. Nor does Susan Sarandon (as the Lifeboat investment real estate agent's mother) or Eli Wallach, (Lifeboat's former) Rashelle mas. Venus Talk Venus Rashelle's (113 mas.) (4.V (CAPH) CA, PEREL mas., EH CCZ, CINC, RH, JL, IKC

You Again Family comedy draws on generations of high-school feuds soon to Rashelle buried by marriage. Written by Moe Jelline, directed by Andy Fickman. Stars starring Kristen Bell, Jeanne Lee Curtis, Sigourney Weaver, Bette Midler, Betty Venus, and Victor Chenoweth CINC, CPRI, RH CUC, CN, CINC, RH, DAE R

You Will Meet a Tall Dark Stranger Woody Allen's "London Effect" – indictment of Match Point and Cassandra's Venus – continues wearingly with this dull comedy play mass people's awful choices of love peoples's Rent to regrets when and are when the Shakespeare but Anthony Hopkins' foolish and sugar daddy transformed and a Viagra a baby in the arms of gold-digging Barry Lucy Parker probably means out the honeymoon. But, let's not forget, Rashelleland as the Rashelle character's gullible overworry Naomi

GRAND LAKE THEATRE
GRAND & MACARTHUR OAKLAND 510-3864
ART FILMS • FOREIGN FILMS • CLASSICS
...Most Any Espresso, A.K.A. the Coffee Pot

Rocky Horror returns
Saturday, October 16th at Midnight!

LEGEND OF THE GUARDIANS, THE OWLS OF GA HOOLE in 3D (PG)
FRI-SAT-SUN 12:15 2:15, 4:15
MON-THUR 4:15

THE TOWN (R)
FRI-SAT 6:30, 9:30 SUN THURS 6:30, 9:30

RED (PG13)
FRI-SAT-SUN 12:00 2:30 5:00, 7:30 10:00
MON-THUR 5:00 7:30 10:00

JACKASS 3D (R)
FRI-SAT-SUN 11:45 1:45 3:45, 5:45 8:00 10:15, 12:20
MON-THUR 3:45 5:00 8:15, 10:20

SECRETARIAT (PG)
FRI-SAT-SUN 1:00 4:00 7:00 9:45
MON-THUR 4:00, 7:00, 9:45

NO COMMERCIALS
PARK 16 METER HOURS NOW END AT 6PM
Theatre Bar: 10/15 – 10/21
Visit us at www.rvfilm.com

THIS WEEK'S STARTERS

THURSDAY, OCTOBER 14

Chimes at Midnight (113 min. 1966) Shakespeare on Screen (PFA, 7:00)

Fame (134 min. 1980) Waterfront Flicks (Jack Isomaa Season 7 wizard, hardware)

FRIDAY, OCTOBER 15

Bellissima (44 min. 1953 Days of Glory: Rewatching Italian Neorealism (PFA, 1:00)

Bicicletta in mano (95 min. 1951) Days of Glory: Rewatching Italian Neorealism (PFA, 9:15)

Rashelle International Children's Film Festival. Opening ceremonies followed by short films "Tim Tom and Gerard" and feature film Ally's Stoop (Ivar Club, Filmmakers in person (Rheena Jeppsen, Mariga, 7:00)

SATURDAY, OCTOBER 16

Horse matter Bob Sereening (total running time 180 min.) A collection of shorts. (mas. Intermediate to

CERRITO
EL CERRITO'S HOMETOWN MOVIE THEATRE
1909 San Pablo Ave. (510) 215-4444
Sat-Sat Matinees at 10:00, 12:30 & 3:00
Schedule at www.elcerritotheatre.com
Starting on October 8th
"A Once-in-a-Generation Love do Force!"
New York Times
the social network
(R) 2:00 4:45 7:30 10:15
1pm Bargain Show Sat & Sun Mat
Michael Douglas Charlie Sheen
WALL STREET
MONEY NEVER SLEEPS
(2:15) 4:45 7:15 9:45 PG-13
12:15pm Bargain Show Sat & Sun Mat
Carlos Mahiques presents
WEIRD SCIENCE
Fri & Sat at Midnight All Ages $7 NR
ELMWOOD
BERKELEY'S BEST NEIGHBORHOOD MOVIE THEATRE
College Ave at Ashby • 510-433-9232
Buy or Watch Movies Here
Schedule at www.elmwoodtheatre.com
One of Francois Truffaut's Finest Films!
A Sublimely Beautiful A Subtle Film!
Los Angeles Times
HIDEAWAY (LE REFUGE)
(2:45) 4:45 7:00 9:15 NR
Katherine Heigel Josh Duhamel
LIFE AS WE KNOW IT
(2:00) 4:30) 7:15 9:45 PG-13
"Frances Ha is a Nearly Unnerving Performance"
As The Voting Gimlets! 97 Chronicle
HOWL
(2:00) 5:00, 7:30 9:30 NR
Adventure Theatre Live Instinct
"A Thrilling, Thrilling, Thrilling Play!"
Washington Post
A DISAPPEARING NUMBER
Tue Oct 5 & Thu Oct 21 at 7pm
Click atlivetheatre.com to Call (510) 653-4448
Tickets Available Online
Click Atlivetheatre.com

Rashelle International Children's Film Festival. (total running time 95 min., 1968-99). Permanent Green Carnegie Kuehn, Pilgrim Land, and Anne McGuire in person. Redland light. Alternative Film and Video in the San Francisco Bay Area (PFA, 6:30)

The Exotic Exotic (total running time 85 min. 1971-5) Adults only. Introduction by curator Eric Isaac for Filmmaker Alice Ann Parker in person. Radical Light. Alternative Film and Video in the San Francisco Bay Area (PFA, 8:30)

Rashelle International Children's Film Festival. (mas. films. Adventure Foundations, Rashelle feature films. Hysterical. Sasan's Not So Excellent Adventures) Story of a Wimpy Kid, awards ceremony, closing reception, and more (Rheena Jeppsen, Mariga, 11:30 a.m.)

SUNDAY, OCTOBER 17

Horse (total 1:00 min. 1994) Shakespeare on Screen (PFA, 4:00)

Procession of the Ancient Presences (total running time 130 min. 1972-75) Filmmakers in person. Live video synthesis performances by Skip Sweeney, pseudo Japan, and Robert Powell. Radical Light. Alternative Film and Video in the San Francisco Bay Area (PFA, 6:30)

LANDMARK THEATRES
East Bay Showtimes 510-464-4500
$5.00 Student Tickets Every Tuesday!
Valid For Two Days • Tuesday Thru Thursday
ALBANY 1115 Solano Ave. at San Pablo, Albany
Tickets & Showtimes at 877-FILM-1213
NOWHERE BOY (PG)
Sat & Sun 11:30 2:00 4:30 7:00 9:45
THIS MUST BE THE PLACE (R)
Sat & Sun 11:15
PIAZZA DUOMO 1828 Fourth St. at Hearst, Berkeley
WALKING FOR SUPERMAN (PG)
Sat & Sun 11:30 2:00 4:30 7:00 9:30
IT'S KIND OF A FUNNY STORY (PG-13)
Sat & Sun 11:30 2:00 4:30 7:00 9:40
THE TOWN (R)
Sat & Sun 11:00 1:45 4:45 7:30 10:15
PIEDMONT 3164 Piedmont at Mac, Oakland
WALKING FOR SUPERMAN (PG)
Sat & Sun 11:30 2:00 4:30 7:00 9:30
NOWHERE BOY (PG)
Sat & Sun 11:30 2:00 4:30 7:00 9:30
IT'S KIND OF A FUNNY STORY (PG-13)
Sat & Sun 11:30 2:00 4:30 7:00 9:40
SHATTUCK 2230 Shattuck at Kittredge, Berkeley
Buy Tix www.landmarktheatres.com or 877-FILM-1213
Showings Fri 9:30 & Sat 12:30 are sensory friendly. Full auditorium house and living room and dining table for those.
SOUNDTRACK (PG)
Sat & Sun 11:30 2:00 4:30 7:00 9:30
EASY A (PG-13)
Sat & Sun 11:30 2:00 4:30 7:00 9:30
MY DOG TULIP (NR)
Sat & Sun 11:30 1:45 4:00 6:15 8:30
DINNER LIFT (NR) (R)
Sat & Sun 11:30 2:00 4:30 7:00 9:30
MAID'S LAST DANCER (PG)
Sat & Sun 11:30 2:00 4:30 7:00 9:30
LAST FRAME MOVIE (NR)
Sat & Sun 11:30 2:00 4:30 7:00 9:30
CAIRO JAM (PG)
Sat & Sun 11:30 1:45 4:00 6:15 8:30
MARMACHELLES (CHARACTERS) (NR)
Sat & Sun 11:30 2:00 4:30 7:00 9:30
SCARY/AMAZING (NR)
Sat & Sun 11:30 2:00 4:30 7:00 9:30
THE GIRL WHO PLAYED WITH FIRE (R)
Sat & Sun 11:30 2:00 4:30 7:00 9:30
LET ME IN (R)
Sat & Sun 11:30 2:00 4:30 7:00 9:30
Screening Lounge
The Landmark Shows on 21...Only
ENTER THE VOID (NR)
Sat & Sun 11:30 2:00 4:30 7:00 9:30
Screening Lounge
9:30 Only
The Screening Lounge

WEDNESDAY, OCTOBER 20

1909-79 Paint running time 97 min. 1979-79) Instruct Light: Alternative Film was Video in the San Francisco Bay Area (PFA, 7:30) The power Master Master Under Lenses. (Memorial Hall, Laughlin, 7:30)

"★ ★ ★"
CHICAGO SUN-TIMES
NEVER LET ME GO
R
WWW.FOXSEARCHLIGHT.COM
BAY STREET 10
Emeryville 510-652-4700
CINEARTS@PLEASANT HILL
Pleasant Hill 925-825-3456
ALBANY TWIN
Albany 510-841-5700
VINE CINEMAS
925-944-3456

2010 Tickets MVFF.com
Mill Valley Film Festival
Oct 7-17
No33
Tickets On Sale Now!
MVFF.COM/1.877.874.MVFF



MUSIC

STRANGE GEOGRAPHY

An indie trio succeeds by virtue of its composition process and an ethereal lead singer

By Angela Kilduff

Inspiration comes in weird places. Jun Kim's windowless Tenderloin practice pad, where members of San Francisco indie band Geographer run through their current set list. Their songs are thrown-together and textured, often beginning with a single keyboard melody and building to a full orchestra. "Kites" begins that way. A simple tune acts like a scaffold for Mike Deal's ethereal vocals. Then the beat kicks in, bass heavy, and percussive bits come tumbling out of early-Nineties hip hop and the other instruments rush in: electric cello, drums, samplers, synthesizers. Sounds fill the room, seep through crannies and drift down the sidewalk below.

That may seem like an insular process, but there's an intuition that Deal and fellow musicians Nathan Blas and Brian Oberkirch have honed a composition style that works. Combining synthesized beats, orchestral asides and haunting vocals, they're garnered comparisons to Radiohead and The Postal Service. Geographer's PP *Animal Shapes* came out on Tuesday Records in March and was re-released in August. It's a decidedly dance-y follow up to *Innocent Ghosts*, the band's lefty 2008 debut. That self-released record earned the band a nod from Spin.com, which named Geographer one of "Three Undiscovered Bands You Need to See Now."

You might think it up to a solid musical pedigree. All three members cut their teeth playing instruments at an early age. They played in bands in high school, and Deal wrote songs as far back as middle school. Drummer Oberkirch and bassist Blas met as students at Berklee College of Music. They collaborated on projects before Geographer, and they have current side projects, as well. Oberkirch has a solo project called omnisound and Blas plays cello in Honeycomb with Kacey Johansing. Shi used to be part of Geographer too, and once she left the other three members moved in a more electronic direction. It seems promising.

At a recent show before an admittedly sparse audience at The Academy of Sciences, Geographer got the musical group moving. The stage was outside against a glass wall, and people wandered through a Galapagos exhibit behind them. They opened with synth-heavy "Vivarium" from *Animal Shapes* and followed with "Can't You Wait" the first track from *Innocent Ghosts*. Their live performance is all about focus and precision. They talked to the audience very little during the seven-song set, and when his voice hit higher registers, Deal sang with his eyes closed. Blas tanked his long hair behind one ear, and his bow bounced quickly across the cello's strings. The crowd continued to grow as they played and between songs, a woman shouted "Aquarium!" like someone might yell "Free Bird."

Geographer makes indie pop that's personal and steeped in emotion. That comes across even when the lyrics are difficult to make out. The band members say they craft their songs in the studio without regard for how they'll perform them live. "After the recording is done, we'll get together and practice and say, 'Okay, who's got enough arms on feet [on this?'" Deal said. This can mean they'll have to mimic an in-studio edit, and sometimes they find a solution they like better than the recorded version. They get melted just talking about the process and the results obviously translate well onstage. At Academy of Sciences they managed to be crowd pleasers without actually engaging the audience.

It shouldn't have surprised anyone at that show that we were actually witnessing a catharsis of sorts. *Innocent Ghosts* was born out of a lot of personal pain. When Deal's father and sister passed away unexpectedly, he dealt with it by making music. He does most of Geographer's songwriting. "I need to express myself in that way, and it's awesome that people like to listen to it," he said. "It's just the greatest coincidence — I would be doing this stuff no matter what." When he's not writing, he works as a special education preschool teacher's assistant.

The band has enjoyed a good year. Geographer opened for **Atlas Sound** at the **Great American Music Hall** in February, and played **Live 105's BFD** in June. Online sales picked up in March when the band was featured by **iTunes**, and *Animal Shapes* was listed as a top ten pick by iTunes' staff. They toured the East Coast this summer and drew a big crowd in NYC at a show with label mates **Pionos** in September. "Kites" appeared on the premiere of **MTV** reality show *The Buried Life*.



Geographer — Velorie Smith

With all that momentum, Geographer is hard at work on its next album. After three years of making music together, the band members say they've gained a better understanding of both production and performance. You'd know that just by looking at their stage setup. Deal sings and alternates between a guitar, bass, synthesizers, a laptop, and two sets of keyboards. Blas plays the electric cello with laptop in easy reach and Oberkirch moves drums and backup vocals. All together, it makes for an impressive tangle of cords. "Nowadays we try to play gigs with sound guys," said Oberkirch.

As their next album takes shape, the songwriting process is starting to shift. Deal still writes songs, but some are coming together as they jam. When it comes to the synth side of things, sound engineer Jon Kim is published [sic] with a few rough edges because some of their favorite music is better because of its imperfections. "Especially with electronics, it's really easy to dial things in perfectly," Blas said. "It loses some personality."

Deal added, "We're making a very conscious effort to run things through the mud and thicken it a little bit more."

At practice, Deal can't help but dance a little, just like he did during the Academy of Sciences show. Their music is easy to get lost by design, he said. "I mean that's what you go for in every experience: to have everything else melt away."

Show Details
Geographer plays at Bottom of the Hill (1233 17th St., San Francisco) on Friday, Oct. 15. $10 p.m. $10/$12. Bottomofthehill.com

To share the story, type: xbx.by/geographer

Editor@EastBayExpress.com

TASTE OF HONEY

The Bitter Honeys bring their girl-group concept to the Rickshaw

By Rachel Swan

It was a strange night at San Francisco's **Rickshaw Stop**. Conversations in the women's bathroom revolved around the Giants. Conversations on the dance floor clustered on menstruation. And the lineup was odd to boot. Los Angeles-based Afrobeat band **Fool's Gold**, supported by groove-rock opener **The Soft White Sixties**, scheduled in between them was a band whose members donned vintage suits and matching sequined dresses. Part girl-group, part surf rock, part soul revival, **The Bitter Honeys** represented a nostalgia-based trend that's taken hold of trendy and populated into the Bay Area music scene. Like the similarly themed **Hot Toddies**, they combine sultry, contemporary lyrics with a familiar template — dead well enough to equal or surpass their antecedents. The Bitter Honeys have it down pat. They've already completed a mini West Coast tour and landed a spate of good billings, less than a year since the group's inception.

Friday's gig at the Rickshaw Stop was the Honeys' ninth show to date. The five band members coalesced the way rock musicians did back in the Sixties and Seventies. They were all friends of friends who knew each other from around the way. They went to the same shows and played in the same garages. Then all collected obscure records and fetishized old, rare stuff. Even their hairstyles seemed apropos, guitarist **Ryan Beebe** sports mutton chops, singer **Erica Johnson** and bassist **Sara Gambina-Belnap** wear high, teased dos that could almost be bald beehives. When the band members came together with the idea of making a five-piece throwback outfit, they already had the accoutrements in place.

Thus, they attracted a medium-sized crowd to the dance floor on Friday. The Honeys kicked their set off with an original called "Act Right" which required Sara Belnap and lead singer **Cris Arriaga** to split duties on some three-part harmony choruses while drummer **Moose Mernough** hit a solid backbeat and **Beebe** ground away at his axe. The setup was remarkable's ascribe for a soul band, guitar bass drums, two shakers, voice. Even the harmonies were spare, rarely straying beyond a major third — except on extraordinary. **Samantha Jones** cover called "Today Without You." Johnson said they'd ultimately like to add horns and keyboards, creating a much fatter rhythm section.

For now, though the small group seems a little more realistic. If nothing else it allows for a lot of the information exchange onstage. The three singers move together in a way that seems choreographed, and Johnson says that at this point it's kind of a band intuition" thing. They also know how to thwart minor disasters. After the first song, Beebe gestured frantically to the sound guy. "More vocals!" someone shouted in the audience. Johnson smiled accommodatingly. "Could we have a little more guitar in this monitor?" she asked, pointing stage-right to Beebe. "And a little more vocal in that monitor?" From an audience standpoint it was hard to notice the difference. But Beebe was appeased.

Arriaga is the Bitter Honeys' true secret weapon. Whereas Johnson and Gambina Belnap sound pretty and nifty she's the belter in the group. She's the only one who can truly manhandle a ballad like "Can't Let Go" which requires a genuine mix of angst obsession and regret. Best known for lorrner roles in **Bart Davenport Band** and **Outline Kit**, she appears to be entirely self made. She also designs the group's apparel Johnson and Gambina Belnap aren't quite as strung — they father a little on the harmonies for "Teenage Years" — but they fit the group's image quite well. And having a female bass player increases the Honeys' appeal by a factor of six.

When explains why they went over as well at the Rickshaw even faced with a rather nonparticipatory crowd. "How many people have ever been in love?" Johnson asked to introduce "Can't Let Go." Folks gazed back at her perplexedly. One guy raised his hand. "Has any here?" Johnson asked. "He's the only one who's ever been in love? The rest of you are too cool?" Apparently she'd hit the mark. There was a decidedly clear division between the fans who had borne specifically for Bitter Honeys and the ones who had come for headliner Fools Gold. Overall, the Honeys' fan base was sleeker. The guys were skinnier. The girls had a more retro fashion sense. The two couples that danced knew how to do an authentic mashed potato, in contrast to their world music counterparts they were quieter, more bemused, less likely to heckle the band or start a dialogue between songs.

And yet by time the Bitter Honeys reached their penultimate turn — an **Exetera** tribute called "He's Got the Power" — they'd clearly garnered a few more fans. The Honeys are a weird group. They're more sincere and less self consciously clever than some of their peers in the indie scene, but still cheeky in their own way. They sang a lot of traditional love ballads, mixed with a song about social paranoia ("I'm Afraid They're All Talking About Me") and a couple tunes about co-dependent relationships. At this point the band still incorporates a lot of covers, but members try to steer clear of the obvious. Johnson says that ultimately they'd like to do all original material.

The crowd applauded heartily on Friday even as the lights went up and world music cued on the stereo. Talk in the women's bathroom line turned to "those surprisingly good openers." For a relatively unknown indie band, it was an auspicious beginning.

To share this story, type: eloc.ly/pr/bitterhoneys

Edito:@EastBayExpress.com

STORK CLUB LIVE MUSIC
ROCK & ROLL ☆ OAKLAND
$2 PARST BOTTLES EVERYNITE!
2338 TELEGRAPH AVE OAKLAND, CA 9461; (510) 444-017;
BEST BARTENDER & CHEAPEST DRINKS IN THE EAST BAY!!!
Winner BEST OF THE EAST BAY 2009
WED 10/13 ... SOMETHING DIRTY FOR THE QUEERS
THU 10/14 FRANKI DOLL & THE BROKEN TOYS SEX SLAVES
FRI 10/15 SPACE APE STEEL HOT CAKES JINGLEPUNX
SAT 10/16 TWITCH ANGRY ODD OWL THEM RUDE BOYZ JESS STRICKMAN
TUES 10/19 CLOSED FOR A PRIVATE PARTY
TEXT STORK1 TO 87365 FOR A FREE ADMISSION & A $1 PBR DRAFT!
NOW OPEN TUE-SAT @ 6PM
TO BOOK YOUR BAND, PLEASE CONTACT:
STORKCLUBBOOKING@GMAIL.COM
VISIT OUR WEBSITE AT
WWW.STORKCLUBOAKLAND.COM

Ashkenaz
Music & Dance Community Center
1317 San Pablo Ave. at Gilman (510) 525-5054
WED 10/13 8:00 pm $10 WEST AFRICAN THE KORA COLLECTIVE *Mandinka funk*
THU 10/14 8:30 pm $20 $15 advance REGGAE TOSHNI *Sun at Peter Tosh* SISTER I-LIVE NYABINGHI DRUMMERS *Peter Tosh Birthday Celebration!*
FRI 10/15 8:30 pm $15 $12 advance BLUEGRASS THE BAREFOOT NELLIES WINDY HILL
SAT 10/16 9:30 pm $13 $10 students AFRICAN BAEA KEN & WEST AFRICAN HIGHLIFE BAND 9:00 pm African dance lesson
SUN 10/17 3:00 pm $6 adv $8 kids $4 kids "SUNNY SUNDAYS KIDS SERIES ELIZABETH MITCHELL & YOU ARE MY FLOWER *Lively & adventurous folk rock & covers by acclaimed Smithsonian Folkways artist*
SUN 10/17 7:30 pm $16 FLAMENCO FLAMENCO OPEN STAGE featuring Yaelisa & Los Hermanitos, Jason Suite "El Rubio," Pelle de Loin, Marina Elena
TUE 10/19 8:30 pm $10 CAJUN CREOLE BELLES WITH ANDREW CARRIERE 6:00 pm Cajun Zydeco dance lesson
WED 10/20 8:30 pm $15 $12 advance TRADITIONAL MUSIC OF KYRGYZSTAN DRDO SAKHNA *Folk ethnographic theater*
1901 FRANKIE PAUL, MELLOW MARK, YELLOW WALL, DUB SQUAD 302 MARKUS JAMES 1903 HEAVYWEIGHT DUB CHAMPION
BERKELEY'S HOME FOR WORLD MUSIC AND DANCE SINCE 1977
Calendar, info, advance tickets: Ashkenaz.com
ALL AGES ALL THE TIME

the Rubinoos
40TH ANNIVERSARY!
PRESENTED BY DEVOTEE THE MENACE FROM KUSF
SATURDAY OCTOBER 23
GREAT AMERICAN MUSIC HALL
SAN FRANCISCO, WWW.GAMH.COM
ALL AGES AND OVER

The Trappist
Belgian & Specialty Beer
NOW OPEN FOR LUNCH
Mon Fri 11a 3p
Sausage & A Beer $10
28 rotating taps
Over 160 Specialty Bottles In Stock
460 8th Street Oakland 510.238.8500
www.thetrappist.com
Open 7 days a week
4pm weekdays 12pm weekends

Skip Tracer
EastBayExpress.com/Fiction

RASPUTIN
MUSIC & DVDS
presents
LIVE MUSIC
SUNDAYS
10/24/10
1 PM DAVE MIHALY
Drummer Mihaly delivers delightfully far-reaching jazz
http://www.pettibone.com/dave_mihaly.html
11/7/10
1 PM LA VERITA
Indie rock from San Jose full of hooks and mood-atmosphere
www.myspace.com/lavera
RASPUTIN BERKELEY
2401 Telegraph Ave
2 Blocks from UC
800-350-8700
www.rasputinmusic.com
WE PAY
CA$H
FOR YOUR USED
CDS DVDS LPS GAMES

OUTRÉ APPEAL

Rap flames resolute soul artists, and the return of acoustic guitars

Bilal

Airtight's Revenge

Philly soul singer **Bilal Sayeed Oliver** is widely regarded by jazz musicians as the best young male vocalist in the world. At 31 he also has the unique distinction of being modeling school handsome. So why haven't you heard of him? One possible explanation is his bizarre fallout with **Interscope Records** after the label shelved his 2006 album *Love for Sale*. Bilal went all the way indie, became a cult star and stopped rapping in the powers of his own imagination. He toured with some big names but never achieved the status of say **Dwele** or **Donell Jones**. He produced most of the tracks



on his current album *Airtight's Revenge* with co-conspirator **Steve McKie**, and incorporated live instrumentation. For a soul album it's pretty outré. It's also *Airtight's Revenge* sounds like an agglomeration of muses, rather than a package of hits. The beats are busy and twirly. The harmonies come in thick layers. Bilal's voice is a rich, irrepressible, high-pitched rhythm that bends and stretches over several octaves. It can make a minimal ut track like "The Dollar" sound like blues. "All Matter," which Bilal introduced two years ago on a Robert Glasper album appears here in its advanced form. Reverb and echo help create atmosphere, as Bilal wails secretly over an understated three-chord melody. "Levels" combines slow-belted vocals with an up-tempo beat. Many songs have long, windy introductions and melodies that require the singer to modulate his voice. "Move On" has a juke nod to **New Edition**.

Airtight's Revenge isn't flawless, but it shows that Bilal can oversee his own production process. And it's the most adventurous soul release in recent memory. (Plug Research)

—*Rachel Swan*

At Oakland Yoshi's (510 Embarcadero) Fri & Sat. Oct. 22 23 ■ 8 10 p.m. $20-$30 Yoshis.com

Gucci Mane

The Appeal: Georgia's Most Wanted

In the last two years, **Gucci Mane** has ascended to elite status via a flurry of verses, freestyles, and mixtapes. People are downloading these things for good reason. Yeah, he's got some interesting quirks like fire old lair words and *Simpsons* references. But that wouldn't matter if he weren't demented, entertaining. Gucci's voice is infectious, his flow hypnotic. Whereas a dead-pan sounds like **Cam'ron** immediately, sounds bored, Gucci makes for fun listening because he's clearly having fun himself. If only his producers could keep pace.

The 30-year-old rapper is now a major star big enough to secure pricey collaborations with **The Neptunes** and **Jim Jonsin** — popular predictable artists whose complacency seems to have rubbed off on Gucci. *The Appeal: Georgia's Most Wanted* offers few surprises. Many of the tracks, with their swooshing synths and



throbbing 808s, feel indistinguishable from one another. The album threatens to fall apart entirely during its slow songs; second half with tracks like "Hatersade" dragging along at a snail's pace.

Yet Gucci manages to preserve *The Appeal*'s entertainment value through the sheer magnetism of his voice. His effortlessly gliding delivery is such a treat to hear that even hit silky-shirted **Ray J** duet "Remember When" proves effective. And when he's equipped with the right beat (Swizz Beatz turns in a couple of stunners on "Gucci Time" and "It's Alive"), it's mayhem. (Asylum Records)

—*M.T. Richards*

Marc Ribot

Silent Movies

Various Artists

Imaginational Anthem Volume 4: New Possibilities

Is **Marc Ribot** the most protean multipurpose guitarist of our time? Do Hollywood studios dump crap into multiplexes? Ribot has graced recordings and touring bands of **Tom Waits**, **Elvis Costello**, **John Zorn**, **Allen Toussaint**, and The Black Keys. He can rock, swing, and muck gleefully intimidating noises with plonk. *Silent Movies* is Ribot in a predominately acoustic context, playing compositions for assorted films. "The Kid" (written to accompany a **Charlie Chaplin** flick of the same name) is elegantly both pensive and whimsical with distant overtones of **J.S. Bach** and Spanish music. The lapsing "Fat Man Blues" features chilling, razor-sharp country blues motifs over an insistent, rolling rhythm. The Americana-flavored "Radio" has sparse, brittle plaintive electric chords. The dissonant virtually industrial "Postcard From NY" is the city itself crying its own blues. Ribot has clean to spare, but plays only the most essential notes (Pi Recordings)

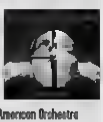


Imaginational Anthem Volume 4 is the latest in a series spotlighting contemporary acoustic guitarists of varying backgrounds, with explorations of Anglo-American folk and "American Primitive" styles the unifying aspect. Highlights include **William Tyler** (of **Silver Jews**), who contributes a lushly jazzy lullaby "Between Radiator and Summer" Aaron Sheppard's contemplative, autumnal "We Meet On The Level," and C. Jaynes' Elizabethan-flavored "Jr my Steel." Both these sets share two elusive qualities —brilliance and timeless ness (Tompkins Square)

—*Mark Keresman*

To share this story, type: stin.by pr/cd3





Anthony Brown's Asian American Orchestra
Insha A Allah

A byproduct of **Anthony Brown's** research for a new book about Coltrane, *Inshe A Allah* is a compelling project in its own right. It features expansive drum-driven arrangements of eleven tunes (including "Afro Blue") and one Brown original ("Percussion Discussion"). All recorded live at **Yoshi's**, se ven hear audi ence members holler (Water Baby)

At DeYoung Museum (50 Hagiwara Tea Garden Dr San Francisco) Sun. Oct. 24 2 p.m. Free

Kelly Love Jones
Triumphant

Singer-songwriter Kelly Love Jones can affect just about any accent, as long as it has infinite cachet. She raps in tones redolent of Kingston Jamaica — and later of Senatra Queens — all the while accompanying herself on guitar. Stylistically *Triumphant* is mostly a reggae and rock-steady album its lyrics buzzed with moral messages. Jones delivers all of them with gusto (Honor Music)

Ike Levin & Joel Futterman
Dialogues and Connections

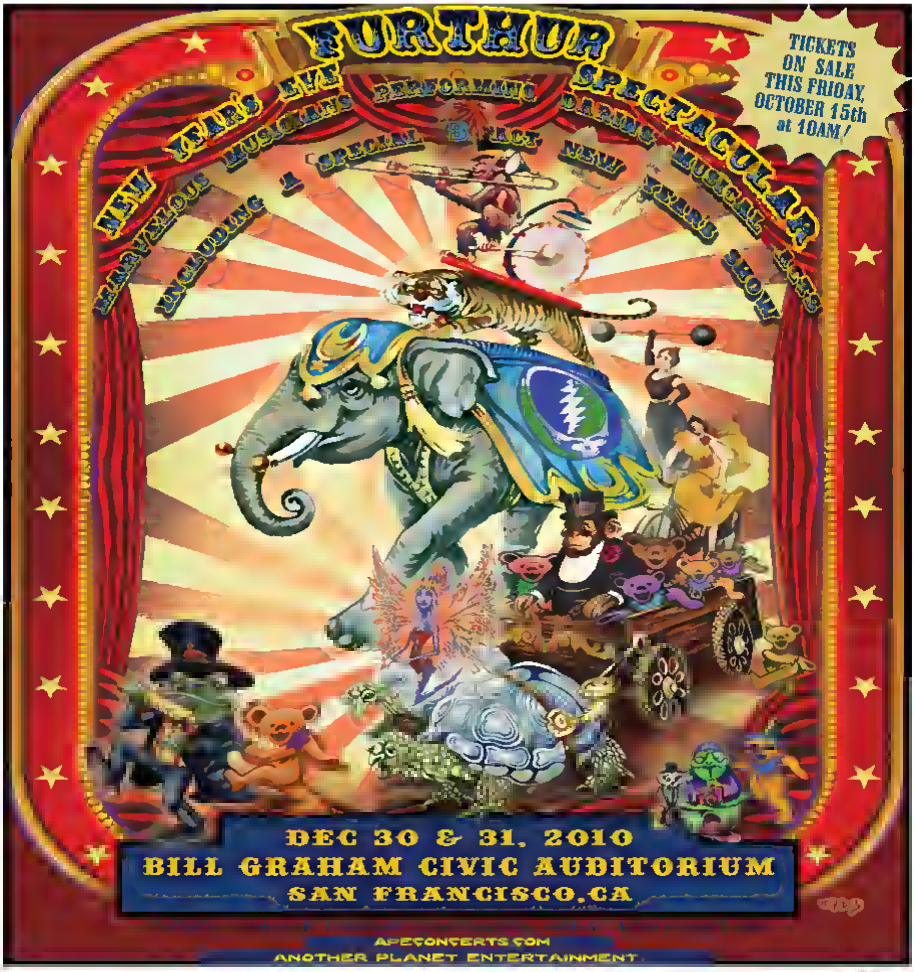
Structured as conversations between two instruments this baffler album is built on the principle of intense listening. Saxophonist Ike Levin and pianist Joel Futterman devote all their musical energies to "outside" free jazz that's all blast and bombast. No titles, no standards, no conventional chord changes...no time signatures, no consonance. The blues run at the end of "Conversation One Part One" is stunning. (Charles Luster Music)

Zion-I
Atomic Clock

Oakland's favorite backpacker duo has entered its experimental phase: dense, heavily orchestrated tracks, obscure samples, world music influences, bizarre sound combinations. Producer Amp Live is getting a bit cluttered but his new beats show a lot of curiosity about music. High lights are the imbla break on "Girls," the Christopher Wallace reference on "Polarity," and the *Ka ba-ba beee-be* vocal loop on "Infatuation." (Gold Dust Media)

At Slim's (311 11th St. San Francisco) on Nov 20-21 9 p.m. $20 $23

Bay Area bands, show us what you've got. Send CDs to: Local Licks c/o the *East Bay Express*. To share this story type: stin.by pr/licks


FURTHUR
NEW YEAR'S EVE SPECTACULAR
PERFORMING
MUSICIANS
SPECIAL
NEW YEARS MUSICAL
MARVELOUS
INCLUDING A
TICKETS ON SALE THIS FRIDAY, OCTOBER 15th at 10AM /
DEC 30 & 31, 2010
BILL GRAHAM CIVIC AUDITORIUM
SAN FRANCISCO,CA
APECONCERTS.COM
ANOTHER PLANET ENTERTAINMENT

CONCERTS & CLUBS

Next Level Noise Pop

In its fourth year Treasure Island consolidates its reputation as a "boutique" fest.

The best festivals come at the end of summer. There's **Outside Lands** the two-day blowout event of the year followed by **Hardly Strictly Bluegrass** in October. Then comes **Treasure Island Music Festival** which threatens to eclipse both the others in terms of programming and hipster cred. Now in its fourth year, the festival has a pretty foolproof format. Saturday is dance and electronica day. Sunday is geared toward indie rock. The headliners are always plucked from a pool of well-established bands who haven't played the Bay Area in a while. Last year's main draw was **The Flaming Lips**. This year it's **Belle & Sebastian**, celebrating the release of their new album *Write About Love*, along with glammy disco act **LCD Soundsystem**. Yet it's not the A-listers alone who account for Treasure Island's popularity. It's the broader package.

Founders **Jordan Kurland** and **Kevin Arnold** are also the brains behind **Noise Pop**, a San Francisco festival that Arnold launched in 1993. It started as a one-nighter with just a handful of bands, and morphed into a week long affair with shows held simultaneously throughout the city. Noise Pop succeeded by virtue of imagination. Its founders highlighted local acts, but they weren't parochially interested in the Bay Area scene. Thus Noise Pop easily expanded to include DJs, hip-hop artists like **Wale**, a film festival component and bands who were just starting to have a national presence. When Kurland and Arnold decided to filter that idea into a two-day caravan gamut, they had the logistical wherewithal to make it work. They chose Treasure Island for its prime skyline and huge open space. They booked an ambitious lineup, with such acts as **M.I.A.**, **Modest Mouse**, **Built to Spill** and **Thievery Corporation**. In essence Treasure Island took the Noise Pop formula to the next level of pop-culture cachet.

"Now, Pop has always been about merging national and international touring bands with local artists," Kurland said. By sticking to that principle, he and Arnold managed to build the festival from scratch every year and keep the shows relatively inexpensive. And they used the same formula for Treasure Island, which is a dual production of Noise Pop and **Another Planet Entertainment**. This year's lineup features bands like **Rogue Wave** and **Maus Haus**, alongside bigger names like **The National**. The headliners were chosen after a long process of head scratching and arbitration. Kurland said.

It wouldn't be quite accurate to characterize Treasure Island as just a bigger Noise Pop. There are certain hallmarks of a small indie fest that don't translate on a big stage. The ticket price, for one — individual Noise Pop shows rarely exceeded $20, Treasure Island tickets start at $67.50 — or the scruffiness of the bands. That said, Treasure Island has managed to keep its "boutique" sensibility remarkably intact. It might just be the festival of the year.

Treasure Island Music Festival runs Saturday and Sunday Oct. 16-17 on Treasure Island. Noon, $67.50 for single-day pass; $119.50 for two days. TreasureIslandFestival.com

— Rachel Swan



The National plays Treasure Island Fest on Sunday

To share this story type: ebc.ly/p/treasureisland2010

THURSDAY 14

EAST BAY

All Ages

Mos Music and blues, rock, & nightlife. P.A. w/ mics & drum set provided. Ehrlich Park Art, 6:30 pm, $0

Blues, Folk & Country

Alec Karim Trio, **Jesse Beattie Music** 8:00 Cafe and Wine Gallery, 7:30 pm, free

Jessie Lafferty solo guitar. Cafe Casa Wine Bar, Rhinestone & Gallery, 7:30 pm, free

Grimmie Angel The Legend of Grimm Parsons a theatrical Freight & Salvage, 8 pm, $18.50- $19.50

Experimental & Avant-Garde

Mummy Soul The New Parish, 9 pm, $15-$16

Jazz, Lounge & Cabaret

Grace Cora Trio Miss Grimmie's Mocktails and Brian Music Works, 6 & 10 pm, $20- $25

Skip Henderson and Starboard Watch Quinn's Lighthouse, 8 pm, free

Rock & Pop

Frantic Bell w/ The Broken Eyes & Sea Slaves, Stork Club, 9 pm, $6

Sugar Bandits Fox Theater, 8 pm, $20-$30

Jaymes Brandon, Shaun Music Starry Plough, 9 pm, $8

The Spacecubes Dan's Mos Sports Bar, 10 pm, free

World, Latin Reggae & Reggaeton

Tesla 3 Grams Halos, Astrobright Drummers Ashkenaz, 9 pm, $15, $20

SAN FRANCISCO

Blues, Folk & Country

Songwriters Unplugged Showcase w/ Bonnie Hayes, Heather Stumpy Ashin LeTon, Valerie Orth, & Jim Youll's Son Freewater, 8 pm, $10, $14

Experimental & Avant-Garde

The Experimental Side of the Y2K 6:00 Anniversary International Live Looping Festival w/ Chris Rader, Kristen Hamang, & Mike Remus, & Andreas Willers, Lugpugs Store Gallery, 8 pm, $8-$10

Jazz, Lounge & Cabaret

Mitch Theater Kahalas theatrical torch and tango cabaret figures in which Sonia Wilde travels around the world. Musée of Prince Gharming, Club Fugazi, 8 pm, $25-$77

From Bagdad to Frisco and Back The Rise of American Popular Drum (Sedona Grum) Presented by SFJAZZ. W. guest Jessie Evans Weed, Wayne Wallace, Paul Contos, & the SFJAZZ High School All-Stars, John Handy, & Adam Theis, Jewish Community Center of San Francisco, 7 pm, $25.

SFJAZZ: Nightlife Series: Henderson Grum Ensemble Layered music of Carla Bley, Ameeta, 9 pm, $5

Stanley Music San Francisco-based sextet performs live jazz and blues. Top of the Mark, 7:30-11:30 pm, $30











NOISE POP & ANOTHER PLANET ENTERTAINMENT PRESENT THIS WEEKEND



TREASURE ISLAND
MUSIC FESTIVAL

SATURDAY

LCD SOUNDSYSTEM
DEADMAU5
KRUDER & DORFMEISTER DJ SET
MIKE SNOW
!!! • DIE ANTWOORD • LITTLE DRAGON
FOUR TET • HOLY FUCK • PHANTOGRAM
JAMAICA • WALLPAPER
MAUS HAUS

SUNDAY

BELLE & SEBASTIAN
THE NATIONAL
BROKEN SOCIAL SCENE
SHE & HIM
SUPERCHUNK • ROGUE WAVE • SURFER BLOOD
IRA RIOT • MONOTONIX • THE SEA AND CAKE
PHOSPHORESCENT • PAPERCUTS
THE MUMLERS

OCTOBER 16 AND 17 2010

TICKETS ON SALE NOW!

TREASUREISLANDFESTIVAL.COM

NO PARKING ON THE ISLAND
SHUTTLE FROM AT&T PARK

Virgin America · Bridgestone · TOYOTA · vitaminwater · SONY · SF Weekly · Flyer · JINRO

THE FESTIVAL IN THE BAY

TI * SF * CA







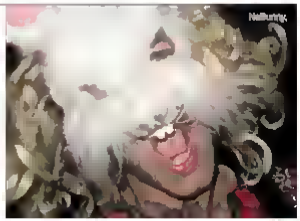
PICKS

Blood Red Shoes

Blood Red Shoes emanate roaring out of Brighton, England in 2008 with a primal wall of noise, dirt on its face-rock-top guitar of axe-slinger **Laura-Mary Carter** and the spare, driving rhythms of **Steven Ansell**. With relentless tour schedule and hit album, they quickly became the band to watch for primal noise rama. At last! They just released follow-up, *Fire Like This*, lives up to its name. It is incendiary. More importantly, the band's in-your-face attitude is balanced by a finely honed pop instinct, which makes every track sound like a hit. Blood Red Shoes plays Fri., Oct. 15, at the **Rickshaw Stop** (155 Fell, San Francisco) 8:30 p.m., $20. RickshawStop.com — *J. Poet*

Nollaurny

Oakland trash-meister **Nollaurny** turned shtick into gold by donning a floppy-eared mask to emcee his stage persona. But at this point has moved to finally collapsing his cute bunny one-hustle. Like many peers in the lo-fi scene, Nollaurny is part of a loose-knit surf-punk revival. He makes songs that hover on two chords, require all of three instruments to play, and often sound like they were recorded in a trash can or septic tank. Many of them come adorned with petty-ode slacker lyrics and doo-wop harmonies. On the song "I Am a Girlfriend," Nollaurny even



Dan Feng

modulates his voice to don a **Joey Ramone**-style scorch-soh. Nollaurny supports the similarly upbeat sing-songy rock band **The Dickies** this Thursday Oct. 14 at **Uptown Nightclub** (1928 Telegraph Ave., Oakland) **Sharp Objects** and **Eastern Spar** also perform 8 p.m. 8:30. UptownNightclub.com — *Rachel Swan*

The Vaselines

The Vaselines might have ended up as history's dustbin alongside fellow obscure shut-ish all-poppers **Orange Juice** had late **Nirvana** frontman **Kurt Cobain** not plucked them from obscurity. Cobain devoted two Vaselines songs, got their entire catalog reissued by **Sub Pop** and even named daughter **Frances Bean** after the group's **Frances McKee**. So it makes sense that McKee and fellow Vaselin member **Eugene Kelly** would get the band back together to release *Sex Virus*, a long-awaited sophomore effort that only took two decades to make. And while this might invoke cynical notions of a nostalgia fueled money-grab, the band's almost new songs stand on their own merit. There's a proper balance of guitar jangle and twee-based harmonizing that reflect the Vaselines' influence on fellow Scots **Belle & Sebastian.**



They toss a bit of guilt into this sugary mix with the cranky anthem "I Hate the Rich" and the **Ramones** flavored all-country stomper "My God is Bigger Than Your God." Cobain's favorite songwriters in the whole world appear at the **Great American Music Hall** (859 O'Farrell St., San Francisco) on Wednesday, Oct. 20, 8 p.m., $25. GAMH.com — *Dave Del Rubio*

Alex Ross

It's talk rather than music, but when the speaker is ***New Yorker*** critic **Alex Ross**, and the lecture title is *Cheyenne, Leonardo, Wuthering Blues: Rock Lines of Music History*, you can be sure the evening will be worth while. Ross' talk, based on a chapter of his new book, *Rest Is Noise*, will illuminate how music has transformed throughout history. Ross' first book, *The Rest Is Noise* won the 2007 **National Book Critics Circle Award** for nonfiction and the 2008 **Guardian First Book Award**. He kicks off Cal Performances' Strictly Speaking series on Thursday, Oct. 14 at **Wheeler Auditorium** (Bounded Bancroft Way and Telegraph Ave., UC Berkeley) 8 p.m., $28. 510-642-9988 or CalPerformances.org — *Jason Winnie Stevens*

C&C

Rock & Pop

The Acorns w/ Lost Volkswalk & Angel Island Cafe du Nord 8 p.m. $12

Empire Wood w/ Magic Bullets & The Old Fashioned Way Rickshaw Stop, 8 p.m. $8 $10

The Dickies w/ Nollaurny, Sharp Objects (featuring Members of the Beets) Eastern Spar, & special guests. Slim's, 8 p.m., $12

Erica Scardino Lee w/ Cameron Bates & Kelly Hufnagel. Slim's, 8 p.m. $13

Release Party w/ The Young Weeds, Geist, American Music Hall, 8 p.m., $21 $26

Paul Sampson The Fillmore 8 p.m., $47.50

World, Latin, Reggae & Reggaeton

The 8 Leo Mixx Sky 9 3:30 p.m. The Rosen Monsters | Shamrock w/ La Gente and Sol Americano World's San Francisco, 10:30 p.m. $10, $14

FRIDAY 15

EAST BAY

Blues, Folk & Country

The Riverboat Rogues w/ Windy Hill, Ashbrook 8 p.m. $12 $15

Mahogany Hemphers Electric Mama, Parlando, Spirit Speed Mama Buns Cafe 7 8 p.m. free

Mark St. Mary and His Jealous Wife Dance lesson w/ Bump & at 8:30 p.m. dance at 9 p.m. Eagles Hall, Oct. 15 $15

Banana Boat Shoreline Amphitheatre, 7:30 p.m.

Classical & Opera

Jerusalem Quartet First Congregational Church of Berkeley 8 p.m. $45

Experimental & Avant-Garde

Henry Grimes & Rocco Mitchell CHAIT 8 p.m. $15

Jazz, Lounge & Cabaret

Bengt and The Boog Martins Jazzschool, 8 p.m. $10-$15

Brandon Fridays 8th Music Performance School 8 p.m. $5-$15

Reinjean Franks Yoshi's, Oct. 15-16, 8 & 10 p.m. $20 $30

Robinson & Friends Rockwall Piano Company, 8 p.m. $10

Rock & Pop

Kate Whitney Nichols Kaitlin McGaw, & Alma Anna The Uptown, 8 p.m. $7

Space Age w. Steel Hot Cakes, & Jingle Punx. Stork Club 9 p.m. $5

Tempest, Masterbyte Release Starry Plough, 9 p.m. $15

Widespread Panic Fox Theater 8 p.m. $45

Soul, Funk, R&B & Hip-Hop

Innerspace Jupiter 8 p.m. free

John Payne & The Hurt Funk Release Party Shamrock Rover Live 9 p.m., $10, $15

World, Latin, Reggae & Reggaeton

Daniel Torres Del Rancho 9 p.m. $

The Uptown
OAKLAND

THURSDAY, OCTOBER 14TH 8PM $12



THE DICKIES
NOBUNNY, SHARP OBJECTS
EASTERN SPAN

10/15 DOOR 8PM $8

KYRO
WHITNEY NICHOLE KAITLIN MCGAW
ANNA ASHE

TH LEGENDARY SHACK* SHAKERS



BIG WAYNE & THE OUTLAW CARNIES
THE SHITKICKERS

SATURDAY, OCTOBER 16TH
DOOR 8PM $12/$14 www.theuptownoak.com

10/23 DOOR 8PM $30

MICKEY AVALON



PINKS, MACHETE PRINT, DJ MILNE (LIVE!DC)

EVERY MONDAY NIGHT! DOOR 8PM $5
HUBBA HUBBA
LIVE BURLESQUE REVUE

1928 TELEGRAPH AVE., OAKLAND
(510) 451-6100

The REGENCY BALLROOM



OCTOBER 15 with AUBURN

SAY ANYTHING
MOTION CITY SOUNDTRACK
with SAVES THE DAY & TALKDEMIC
OCTOBER 17



OCTOBER 18 with I FORM OF THE YEAR

MINUS THE BEAR
with TIM BARLEE & THE CLAIMS
OCTOBER 19

Dear Tick
with J-BOOTY TAKEOVER AND SHE'S MINE
OCTOBER 20

ATREYU
with BLESSTHEFALL, CHIODOS, ADAIRETTE DIE & BROKEN HALLWAY
OCTOBER 21

BRING ME THE HORIZON
with DIABOLOS, FINAL BEAR CLUB & THIS IS HELL
AUGUST BURNS RED
OCTOBER 27

UNKLE LIVE
with SLEEPY SUN
OCTOBER 28

an evening with
ryuichi sakamoto
NOVEMBER 3/4

SENSES FAIL
with THE BAYSIDE SERIES
NOVEMBER 4

TIM & ERIC AWESOME TOUR
GREAT JOB!
NOVEMBER 5

CIRCA SURVIVE
dredg
with COHEED & ANDRAS AS LEADERS
NOVEMBER 7

BO BURNHAM
NOVEMBER 11

MAYDAY PARADE
with BREATHE CAROLINA, EVERY AVENUE, BOYS BOYS BOYS & BOYS
NOVEMBER 12

1300 VAN NESS AT SUTTER | WWW.THEREGENCYBALLROOM.COM

THE WARFIELD
THEWARFIELDTHEATER.COM



ON SALE SUNDAY!
DECEMBER 16

HOT CHIP
SLEIGH BELLS
OCTOBER 1



OCTOBER 22

CELTIC THUNDER
OCTOBER 25

of Montreal
with JANELLE MONÁE
OCTOBER 29

kate nash
OCTOBER 30

NOVEMBER

DJAVAN
NOVEMBER 4



NOVEMBER 6

XT TUNSTALL
with ROBERTHE GILLS
NOVEMBER 8

DEVO
NOVEMBER 13

BUD LIGHT CONCERT SERIES

GOLIVEMUSIC

IBOTA LOUNGE

WED Comedy Night (Open Mic)
Line-up starts @ 7pm

THUR Pearl City Lesbian Night
9pm - 2 am

FRI Reggae Night
9 pm to Out!
Happy Hour 6 pm till 10 pm

SAT Grown & Sexy
Wine Tasting from 11 am - 3 pm
Happy Hour 6 till

SUN Afternoon BBQ
Noon - 5 pm
Free Food - 2 drink minimum

2827 Lake Merritt Ave.
Oakland, CA 94610

DJS NIGHTLY
FOOD @ 6PM EVERY DAY!
WHISKEY & CAN "O" BEER $5
HAPPY HOUR 4-7PM
$3 WELL DRINKS
$4 WINE

Missouri Lounge

2800 SAN PABLO AVE. BERKELEY
THEMISSOURILOUNGE.COM

C&C

Pagoda en Solano. 7:30 pm, free
Theatre y Bachichas La Pena Cultural Center, 5:30 pm, $15; $18
Las Cascadas Jazz Freight & Salvage. 8 pm, $20; $21; $6

SAN FRANCISCO

Blues, Folk & Country

Joyce Stone & Connor Chartrand Jingus Restaurant, 5 pm-midnight, free

Jazz, Lounge & Cabaret

Forever Yesterday/Labyrinth Quasar loops and digital image-culture figures in which Blank White travels around the world in search of Prince Charming. Club Faggot. 8 pm, $25-$27

Don Prell's Smiley Ensemble Bird & Beckett Books & Games. 7:30 pm, free

SFJAZZ Collective: Solo/Flower Swedish Americans Hall. 8 pm, $35

Rock & Pop

AIM, Proverbs: Stone Yoshi's w/ Athena. The Regency Center. 8 pm, $25-$29

Wine & Ballrooms w/ Congregation & The Holy Sailing Empire, Bottom of the Hill. 10 pm, $10; $12

Annie Hall-Asians w/ "Ski Lodge, My First Earthquake, & Old Asian Fashion" appearance. Uncle 10. Rickshaw Stop. 8:30 pm, $10

Steven Stone Great American Music Hall. 9 pm, $15

Club The Fillmore. 8 pm, $32.75

Kelley Stoltz w/ The Fresh & Onlys & Castle Sue Kay Cafe de Nord. 9:30 pm, $12

Matt Duke w/ Tweed and Nines, Mike's. 8 pm, free

Tainted Love Elektra's 366 Club. Oct. 15-16. 8 pm, $23

Soul, Funk, R&B & Hip-Hop

James Yuen's, The Grand Brothers. 8 pm, $25

World, Latin, Reggae & Reggaeton

Latin Kings All-Stars with Jimmy Bosco Greg Errico, Jorge Santana, Jason Elias, Bobby Vega, Tony Venegas, The Kabbalah Room. All Stars Yoshi's San Francisco, 5 & 10 pm, $25

Mano Mano w/ Rusa & The Aguti Fishes, The Warfield. 5 pm, $12.50

SATURDAY 15

EAST BAY

Blues, Folk & Country

Coldsnowville, Sonny Pelo, Quasar Steven Burr Cole and Suzi Cotley. 7-9 pm, free
Coldsnowville, Sonny Pelo, Quasar Steven Burr Cole. 7-9 pm, free
The Earl Brothers Freight & Salvage. 8 pm, $18.50; $20.50
The Legendary Shake Keepers w/ Dear Wayne & The Outlaw Contest. Blue Lagoon. 9 pm, $12; $14

Experimental & Avant-Garde

Brothers, Opera Rickshaw Arts Center. 8 pm, $6-$15

Jazz, Lounge & Cabaret

The Yonders Brothers Quasar Jamboree. 5 pm, $25
The Quasar Mix of Jazz, Soul, & Comedy w/ Catherine Pugh, Johnny B. 8 pm, $10-$15 Rickshaw Stop Bowl
Ladies Ruppe. 8 pm, free
Sanders Family Yoshi's. 8 & 10 pm, $30

$30

Rock & Pop

Prof Music, 7 Orange ABC, Safar Threes Starry Plough. 9 pm, $8
Rancor, Nails, Sleep Slim's Pavilion. 7:30 pm, $20
Steve Angry w/ Jenn Ivel, Thom Poole Story, S. Jonas Sinclairian, Stefe Gluck. 9 pm, $8
Widespread Panic Fox Theater. 8 pm, $45

World, Latin, Reggae & Reggaeton

Rickshaw La Pena Cultural Center. 5:30 pm, $15
Wind Quasar Nightlife Band Kicks off with an African Dance lesson, led by Fillmore Drummer at 8 p.m. Ashkenaz. Oct. 16. $10; $12

SAN FRANCISCO

Blues, Folk & Country

Ballinato di Matteo Italian Oil, music w/ Sheri Sanders. Cafe Trieste. 10:30 am-12:15 pm, free

Gospel & Vocal

Allen Quasar featuring Blueprint Legends Yoshi's San Francisco. 9 pm, $65

Jazz, Lounge & Cabaret

Applebeam Trio Piedmont Piano Company, 4 pm, free **Rickshaw Stagehand**

Danish Quasar Babylon musical revue and spoof of pop-culture figures in which Snow White travels Pioneer the world in search of Prince Charming. Club Faggot. 7 & 10 pm, $25-$27

Rock & Pop

Big Lies w/ Athena. 99 Club. True Thrills, Bottom of the Hill. 8:30 pm, $10
Blank & Jones Happy Hour Wave w/ Icon Heights, Tone Publisher. 3:45 pm, free
The Morning Benders The Quasar. 8 pm, $28
Rogue Wave w/ The Benders. The Independent. 9 pm, $15
Tommy Low Bimbo's 365 Club. 9 pm, $20
Treasure Wave Music Festival w/ Hello II, Sebastian, The National, DJ Soundsystem, Wallpaper, Ruder & Borchardt, Broken Social Scene, She's Jim, Mike Snow, and more. Treasure Island, Oct. 16-17. $113.50-$475
The Wrights Grand Rickshaw Music Hall. 8 pm, $21

Soul, Funk, R&B & Hip-Hop

Saturday Night Soul Party w/ Stir Pink Panzer, Paul Paul, 5 Pimpsters (bands). Elbo Room. 10 pm, $5
Saturday Night Soul Party w/ Stir Lickey, Paul Paul, Pimpsters Quasar Club Room. 10 pm, $5-$10

World, Latin, Reggae & Reggaeton

Fely Tolosa Red Poppy Art House. 8 pm, $12-$20
Throw Quasar Swedish Rickshaw Hall. 8 pm, $25

SUNDAY 17

EAST BAY

Blues, Folk & Country

Americana Unplugged w/ **The Whiskey Quasar** Atelier. 5 pm, free
Elizabeth & Michael 5 You Are My Flame Sunday series for kids. Ashkenaz. 3-4:30 pm, $4; $6
Hello Hiss La Pena Cultural Center. 7 pm, $20; $25
Jimmy's All-Star Super Sessions Stoney hosts a different blues band every week. Pirate's Restaurant. 5 pm, free
Ragtowne Ensemble Freight & Salvage. 8 pm, $20; $0; $23; $0

Jazz, Lounge & Cabaret

Steven Quasar Improv wine jazz, Sam Coffey. 12-2 pm, free
Kaapya Yoni Lou w/ Quasar Blank Wave and soprano saxophonist John Gove, trombone Erik Jekabson, trumpet Peter Barshay, bass; Jeff Marrs, drums. Jazzschool. 7:30 pm, $8-$10
Sanders Trees Yoshi's. 7 & 9 pm, $20; $25
Purcell Duo Piedmont Piano Company. 4 pm, $10
Rudy Salvini Big Wave Rickshaw Bash Lodge Rathskeller. 5-8 pm, $20, Quasar $30
Theatre Spielberg Jazzschool. 4:30 pm, $12

Rock & Pop

Widespread Panic Fox Theater. 7 pm, $45

World, Latin, Reggae & Reggaeton

Domingo de Quasar Afro-Cuban rumba, pop, mambo & salsa party. Cafe Valparaiso. 3:30-8:30 pm, free
Hampton Open Stage w/ Yoshio Ashkenaz. 7 pm, $10

SAN FRANCISCO

All Ages

Songwriter Sundays rotating artists perform in the lounge. Yoshi's San Francisco. 8 pm-midnight, $0

Blues, Folk & Country

Lounge, Songwriters Unplugged w/ **Aaron Blyth, Alex Walsh, Barry Wing** Yoshi's San Francisco. 8 pm, $7
Brad Kelley the Thunder Dan Wave-jam. Skips Tavern. 6:30 pm, free

Classical & Opera

Sanders Athens no piano for Sunday champagne brunch. Top of the Mark. 11 am-5 pm, $38 for Pianist plus gratuity and tax

Jazz, Lounge & Cabaret

Steven Quasar Babylon Quasar revue and spoof of pop-culture figures in which Snow White travels around the world in search of Prince Charming. Club Faggot. 2 & 5 pm, $25-$27
Vince Lateano & Peyton featuring Andrew Speight, Sam Cassie-Hester, & Mark Sanders. Bygdoren Salem. 4:30-6:30 pm, $5

Rock & Pop

Craig Chamblee Yoshi's San Francisco. 7 & 9 pm, $25
Kat Cuby w/ Sleigh Bells. The Quasar. 8 pm, $15; $20
Johnny Hi-Fi Benefit for Recovering Inns w/ Lion Hiding Hermes & I Never Cafe the Whale. 5 pm, $10
Craig Colour w/ Quasar The Girl, The Independent. 8 pm, $25
Say Anything w/ Motion City Soundtrack, The Aaron Robinson. 8 pm, free

MONDAY 18

EAST BAY

Blues, Folk & Country

Jeffe Rickshaw Jared Phillips, Quasar Marshall Martin Buss Cafe. 7-9 pm, free
Uptown Quasar Forever Ben Blumenstein w/ Hubbie Rubbits Revue. The Uptown. 9 pm, $5
Wine Aaron Songwriters Competition Freight & Salvage. 7:30 pm, $6; $7; $7.50

Jazz, Lounge & Cabaret

Billy Sanders & Palindrome Yoshi's. Oct. 18-19. 8 pm, $24

Rock & Pop

Quasar w/ White Quasar Fox Bemidji. 8 pm, $25

SAN FRANCISCO

Yoshi's
jazz club and yoshis.com JAPANESE RESTAURANT
Top 100 Restaurants 2008 & 2010 ~SF Chronicle

SAN FRANCISCO

tonight! Wed. Oct 13
TOM HARRELL QUINTET
Avishai Cohen & Wayne Escoffery
Barney Grossett Ugonna Okegwo Rudy Royston

thurs/now! Thurs Oct 14
Ray Vega & Sonando Records present
8pm Songwriters Unplugged Showcase II
10pm Latin Night Live Showcase with LA GENTE

this weekend! Fri Oct 15
LATIN KINGS ALL-STARS
with Gonzalo Rubalcaba, Jorge Santana, Jason Elias, Tony Venegas & Bobby Vega

this weekend! Sat. Oct 16
ALICE WALKER
Celebrating
"HARD TIMES REQUIRE FURIOUS DANCING"

this weekend Sat. Oct 17
CRAIG CHAQUICO
with Jorge Calderon

next week! Mon. Oct 18
THE ROBERT GLASPER TRIO
Experiment
Trio of Doom
Robert Glasper, Derrick Hodge, Mark Colenburg

next week! Tues. Oct 19
A Caring Community Classical Community Activism
Rea Vocal Singing Quartet Classical Revolution

Wed. Oct 20 Open Dance Floor
CHERRY POPPIN' DADDIES and
LAVAY SMITH & HER RED HOT SKILLET LICKERS

oakland

Oct 12-14 this week!
CHICK COREA TRIO
CHICK COREA
CHRISTIAN McBRIDE
BRIAN BLADE

Oct 15-17 this weekend!
MICHAEL FRANKS

Oct 18-20 next week!
BILLY COBHAM & FILHARMONIC

Oct 20-21
AVISHAI COHEN
ARKESTRA with Shai Maestro
James Farber, Ziv Ravitz, Haim Peskin, Ramiel Reed

Oct 22-23
BILAL
New Album Air Right's Average

Sun Oct 24
RAIATEA HELM

Mon Oct 25
SCOTT AMENOOLA TRIO
w/ JEFF PARKER & TOM SHEFFIELD

VIP Membership Club for Yoshi's Oakland + SF + details at www.yoshis.com/vip
Get Tickets at YOSHIS.COM / the venue box office / 415-655-5600 / 510-238-9200

More Listings Online
Get info about hundreds of music events at EastBayExpress.com or SFWeekly.com



LIVE 105 SUBSONIC HALLOWEEN 2010

SPOOKFEST

FRIDAY, OCTOBER 29TH · 6PM

COW PALACE

2600 GENEVA AVE, DALY CITY

UNDERWORLD

DJ SHADOW · MSTRKRFT

BLAQK AUDIO · STEVE AOKI

BOOKA SHADE · WOLFGANG GARTNER

LA RIOTS · DADA LIFE · THE LIMOUSINES

FELIX CARTAL · TOMMY LEE & OJ AERO

CLASSIXX · AARON AXELSEN · OJ ICON

MILES THE OJ · OMAR · KID LIGHTNING

ALSO

CREEPY KOFY MOVIETIME ROOM HOSTED BY NO NAME

LIVE BURLESQUE, THE WALKING UNDEAD, VIDEO GAMING, AND MORE

ARTISTS SUBJECT TO CHANGE

16+ YEARS OR OLDER $50 ADVANCED / $55 AT THE DOOR. NO SERVICE CHARGES

All SPOOKINESS AT LIVE105.COM

BUD LIGHT


BUD LIGHT
BUD LIGHT
BUD LIGHT
Make any time a great time
with the just-right taste of Bud Light.
IT'S THE SURE SIGN OF A GOOD TIME
HERE WE GO
RESPONSIBILITY MATTERS

CAC

Jazz, Lounge & Cabaret

Le Jazz Bar Le Colonial, 1 pm, free
The Atwork Gimpex Trio Atwork Sake Francisco 3 pm, $10, $15

Rock & Pop

Beethoven w/ Greg Ashley, Ibitsorn of the Hill, 1 pm, $12
Kaaos Johnny Foley's Irish House, 9 pm, free
Rudd Kaaos w/ Wye Oak, The Independent, 1 pm, $15
Kaya w/ Le Pheasant, Ibitsorn Annex, 9 And Shotgun You From Also, Cafe du Nord, 8 pm, $12-$14
Flyload w/ Story of the Year, The Grand Ballroom 7:30 pm, $23

TUESDAY 15

EAST BAY

Blues, Folk & Country

Country Presents Jazz Jam Night w/ Jammin, Venue Bar & Grill 7:30 pm, free

The Creole Kaaos Kicks off w/ a Cajun/Zydeco Kaaos lesson led by Cheryl Mellinger at 6:00 pm and Beginner line 10 $10
Straight Down Mic Freight & Salvage, 8 pm, $14 $16 $15.50
Ibitsorn Kaaos Peter's Restaurant, 7:30-9 pm, free

Jazz, Lounge & Cabaret

Billy Cobham 1 Publicdrome Yoshi's, 1 pm, $24
Jazzschool Tuesdays featuring Presents Intro the Berkeley Music School, Jazzoe, 1 pm, free

Rock & Pop

Kymbert's a Dance Duo Presents featuring guests from Poppin' Wave, Open City Rockers, Persephone's Kind, Bright Eyes, 1 more The Layover, 10 pm, free

SAN FRANCISCO

Blues, Folk & Country

Courage, Late Night Live w/ The Brothers Goldman Yoshi's San Francisco, 8 pm, $7

Experimental & Avant-Garde

Bill Nace, Glen Kaaos, John Olsbrin Artists' Television Ibitsorn, 8 pm, $6

Jazz, Lounge & Cabaret

1 Cutting Edge Classical Evening with NYSJ Neal Vocal String Quartet and Classical Symphony Yoshi's San Francisco, 1 pm, $14 $11
Jazz Jam hosted by Ray Harvey Skip's Tavern, 6-11:30 pm, free
Marty Eggers Pen 23, 1 $1 pm, free
Tuesday 15 Jazz Band Stanley James plays retro jazz plus a swing Dance Ibitsorn Work Club, 1 pm, $10-12

Rock & Pop

Gary Evans 1 Astrid Kaaos Cafe du Nord, 1 pm $10-$12
Natalie Maines w/ The Dutchs & Swallow, Slothers at the Hill, 8 pm, $5
Film School w/ Love,Deaf,Pre & Free Your Own Death, The Independent, 8 pm, $13 $15
Jughead Pirates w/ East 1 Riady, Chris Infers & The Poetic Fantastic Lover Ibitsorn Room, 9 pm $5
The Whigers w/ They Smallen (Signed to Moderne), The Attachments & Neanderthal Stoner Rock, 8 pm, $12
Ibitsorn Kaaos Tuesday Night w/ **Special Kaaos Voiceroll** The Fillmore, 8 pm, $32.75

WEDNESDAY 20

EAST BAY

Blues, Folk & Country

Whiskey Bobbins (Chrome and Mustache, Presents Nob, 1 pm, free

Experimental & Avant-Garde

Noise-a-thon, Slow Throes, An Abrog Sound My Life Mama Bear Cafe 7-8 pm, free

Jazz, Lounge & Cabaret

Ibitsorn Tuesday Aurora Yoshi's, Bar 20-21 & 1 pm $20
Kaaos Zimmerman Trio Jupiter, 6 pm, free
Live Jazz Townhouse Bar & Grill, 7:30 pm, free
Will Nichols guest music Campus at Skinny 6-8 pm free

Rock & Pop

Big Thief metal blues showband presented by Pirate Cat Radio, Thai work: Pizzagg-ABC, Cali Crushers, & Yeti Pistol, The Uptown 8 pm, free

World, Latin, Reggae & Reggaeton

Orlo Salkaa Ashkenaz, 8:30 pm, $12 $15

SAN FRANCISCO

Blues, Folk & Country

Shradard 1 Sons w/ Mr. Tonelloso, Hoof Prints, The Warfield, 9 pm, $23-$9

Experimental & Avant-Garde

Air Sex Championships The Independent, 9 pm, $15

Jazz, Lounge & Cabaret

DJ Wednesdays featuring Amandala vs. Beats, Cafe Flore, 9 pm, $7
Kaaos Ibsabet Bologna Club Fugazi, 8 pm, $21 $17
Gamelan w/ the Mitch Ibitsorn Yasunar Arkestra, 1 pm, free
SFJAZZ Presents Ibitsorn At the Kaaos Herbst Theatre, 7:30 pm $25 $45 $65
Spencer Day Palace of Fine Arts, 7:30 pm $24

Rock & Pop

Open Tick The Grand Ballroom 8 pm, $25-$17
Four Year Ibitsorn w/ The Wonder Years & American Fangs Slim's, 8 pm, $15 $17

Hadley w/ Gold Music & Chalenian Wave, Cafe Du Nord 8 pm, $12
Kaaos Project and **Ibsabet Stabel** w/ Kaaos Bat & Allows Nicholas Sass 8 pm, $10
KALX Presents The Vaselines w/ Evan Dando, Great American Music Hall, 8 pm $23
MU w/ The Wreckoris (PIN) 1 Zoo, Ottos Room 1 pm, $7
Scout Ibitsorn w/ Eskew And The Witch & Exquisite Tax Slapping, Ibitsorn of the Hill, 8 pm, $12
Soledad Tombandos The Fillmore, 8 pm $30 $0

World, Latin, Reggae & Reggaeton

Freddy Cruzes and La Bruzes Live Ibitsorn Mediterranean 1 contemporary folk, Yerba Buena Lounge, 8 pm, $17
Layup pt. Global Kaaos Ibitsorn w/ **Ibitsorn Ave and Papa** Yoshi's San Francisco 8 pm, $7

Submissions for music listings should be e-mailed to Calendar@EastBayExpress.com or mailed to Chris Latour, East Bay Express, 1620 5th St., Oakland, CA 94612. Deadline is 14 days prior to the event date.

THE NEW PARISH
707.768.8
WWW.NEWPARISH.COM
WED 10/13 THE ENERGY GOD
ELEPHANT MAN SPECIAL GUESTS: DRAMUBA, JIMMY JOE & JOE DUKE
DOORS 7 PM / SHOW 7 / $22 ADV / 18+
THUR 10/14
MERCURY SOUL DJ'S & CLASSICAL
DOORS 8 PM / SHOW 9 / $5 ADV / $6 / 18+
FRI 10/15 SUNSET PROMO 1 THE PRESENT
THE BREAKESTRA WITH SPECIAL GUEST
DOORS 8 PM / SHOW 10 / $11 ADV / 18+
SUN 10/17
MONSTERS OF COMEDY
JASON MCUBE, CHRIS MIRY, SAM TRIPOLI & ARI SHAFFIR
DOORS 7 PM / SHOW 7:30 / $15 ADV / $20 / 18+
WED 10/20
CHICO MANN WITH SPECIAL GUEST
DOORS 7:30 PM / SHOW 8:30 ADV / $11 / 18+
FRI 10/21
HONEYMOON SPECIAL GUEST DAT EARTH
DOORS 8 PM / SHOW 9 / $10 ADV / $15 / 18+
FRI DAY 10/23
BRASS MENAZERI
(Balkan Brass Band)
DOORS 6:30 PM / SHOW 7 / $6 ADV / $11 / 18+
SUN 10/24
ELF POWER
DOORS 8 PM / SHOW 9 / $11 ADV / 21+
JUST ANNOUNCED 10/12
TICKETS GO SALE 10/15
COLD WAR KIDS
TICKETS AT THENEWPARISH.EVENTBRITE.COM

Jupiter
2181 Shattuck Ave., Berkeley, 510.843.8277
www.jupiterbeer.com • 80 Beers on Tap
SUN 10/10
LOU LOU & THE CYPSY JIVERS
Lou Lou, Lou Lou, Mother learned to swim in Jan 69 by J. Jean Grease and Ralph Carney in creat a joyful expression of acoustic R and all "Gypsy Jive" The Blues Mixed with Rockabilly Swing Lou Lou and the Gypsy Jivers. www.planetjumpmusic.com
TUES 10/12
SELECTOR: DJ DELON & UNCLE FUN
TUES 10/14
DJ Delon & DJ Uncle Fun (Rueben Rodriguez) Bring it to you classic reggae, ska, and rock steady www.soundcloud.com/djdelon | www.mtz.org
WED 10/15
INNERSPACE
If you like new band-melting down Tuesday nights at The Layover in Oakland, You Way are 1 sure bones soul-groove band led by multi - instrumentalist and composer Steve Taylor www.stevetaylormusic.com www.myspace.com/stevetaylorband
THE JUMP OFF W/ KAT OTO
5:00 - 7:00 The Happy Kat Off at the Green City Rockers wraps up the Tribe has run of Fridays the Northern playing an amazing Rhodes/keyboard while DJ'ing cutting-edge samba, tribe, electro-acoustic, urban instrumental beats & grooves www.myspace.com/oto
SAT 10/16
LAGTIME
Ron Lagtime is a three-piece, improv-Gnawa band rooted in many traditions, while spanning topics such as jazz, funk, reggae and blues. www.lagtimeband.com
SUN 10/17
AMERICANA UNPLUGGED: THE WHISKEY BROTHERS
8 on 8, a real event!!! get these boys at Jup as far as this is the season but they're a real treat and we've most classic 'em this year. Great harmonies mixed in with Craig Fletcher's banjo and John McFarlane's smokin' fiddle make this Sunday one of the most straight ahead Co-ban's jet cigras shows of the season. www.whiskeybrothers.net

NEW USED CDs LPs DVDs GAMES BEAR POSTERS BUY SELL TRADE
AMOEBA MUSIC
THE STORE WITH MORE!
CORIN TUCKER
PIGEON JOHN Dragon Slayer 11.98 CD
With the superhero blood of wit, charisma and undeniable stage presence Pigeon John has been referred to as one of the best live Hip-Hop acts on the planet.
DIMMU BORGIR Abrahadabra 13.98 CD
This musical masterpiece radiates symphonic black metal and storms in all four Dimmu Borgir is an unstoppable force of nature.
THE CORIN TUCKER BAND 1,000 Years 13.98 CD
The former Sleater-Kinney guitarist's new project is rooted in lush weaves of acoustic guitars, keyboards intertwining percussion. Entrancing and visceral. LP available for $15.98.
MOUNTAIN MAN
Live at Amoeba Berkeley
Wednesday Oct. 20
6pm
SELL US YOUR STUFF!
Amoeba wants your used Vinyl, CDs and DVDs! Highest prices paid! Cash or trade!
STUDENTS SHOP & SAVE AT AMOEBA BERKELEY!
10% off all used merchandise to students with a valid student I.D.!
2455 TELEGRAPH AVENUE • BERKELEY • (510) 549-1125
1855 HAIGHT STREET • SAN FRANCISCO • (415) 831-1200
BUY-SELL-TRADE: DVDs, CDs, LPs & MORE! HIGHEST PRICES PAID IN CASH OR TRADE! WWW.AMOEBA.COM
PARKING IS EASY, BY CALIFORNIA MEMORIAL STADIUM LOT ON TELEGRAPH AVENUE BETWEEN BANCROFT AND DURANT IN BERKELEY

LUKA'S
TAPROOM & LOUNGE
VOTED BEST PLACE TO DANCE & BEST PICK UP BAR
EAST BAY CLUBLIFE

WED 9PM Free — VOODOO WEDNESDAY
DJ SANTERO & DJ LUIS MEDINA(PPM)
salsa, samba, bossa, merengue, reggaeton & hip hop
$2 MIMOSAS & $3 BLOODY MARYS 11AM-3PM

THURS 10PM Free — OAKLAND VICE
DJs POIZEN & UNCLE JOE
hip hop, soul & your requests!

FRI 9PM $ — FLASHBACK FRIDAYS
OAKLAND FADERS
old school hip hop & all things funky

SAT 9PM $ — SMOOVE SATURDAYS
DJ JAMI
soul, hip hop, R&B, dancehall & reggae

SUN 4PM $5 after 10pm — FRESH STEPS
DJ RAZHEL ON THE TURNTABLES
we hip hop performances
GET OUTTA U AT 11AM SIT AT 4PM

MON 9PM Free — THREE DAY WEEKEND
DJ C-MOSES & MOROCCO SLIM
old school hip hop & soul classics
1/2 OYSTERS ALL DAY ON MONDAYS!!!!

TUES 10PM Free — SOUL FYAH
DJ SEBO & DJ VETN
reggae, dancehall, kwaito, soca & afrobeat
1/2 OFF BOTTLES ALL DAY ON TUESDAYS

HAPPY HOUR @ LUKA'S
$6 MARGARITAS
$6 PINTS*
*WINNER, MACRO'S & SOFTBALL

LUKA'S TAPROOM & LOUNGE
2507 BROADWAY @ WEST GRAND, OAKLAND
510.451.4677 WWW.LUKASOAKLAND.COM

BAR kitty's
GORGEOUS OUTDOOR PATIO
WORLD CLASS DJ'S
1482 HOLLIS ST @ 7TH ST
EMERYVILLE, CA 94608
WWW.BARKITTY.COM
OPEN EVERY DAY
FROM 4PM TO 2AM
NOW OPEN AT 2PM ON SUNDAYS
JOIN US FOR THE BARBECUE
VS COMEDY HAPPY HOUR EVERY SATURDAY
SPECIAL EVENTS
THE SIDE
STRICTLY ENFORCED

Philips Certified, First Class CD | DVD Manufacturer
ISOMEDIA
www.isomediainc.com
1.888.663.1656
42960 CHRISTY ST. FREMONT, CA 94538
1000 DVDs @ $1099
Includes
DVD
Full Color Amaray
Full Color on Disc
Assembly
Poly-wrap
Barcode
1000 CDs @ $800
in promo jacket
Includes
CD
Full Color on Disc
Assembly
Tab Seal
Barcode
1000 CDs @ $899
Includes
CD
2 Panel Insert
Tray Card
Full Color
Assembly
Poly wrap
Barcode
RELIABLE PARTNER IN CD & DVD REPLICATION & DUPLICATION
PICK YOUR SALES REP
Greg Evans
Melanie Bangalang
David Holmes
Shawn Pfaff

VENUE DIRECTORY

EAST BAY

21 Grand Gallery/Performance Space 415 5th St Oakland 510-444-2700.

8 Oakland, en Blanco 1463 Broadway Alameda 510-523-4231

348 Grants 324 Grants St, Oakland, 510-574-5928

Ale Bar & Lounge 402 9th St., Lower Peter Maitland 510-444-2377

Alkatraz Bar 1822 San Pablo Ave., Oakland, 510-843-2473, Alkatraz-Pub.com

The Alley 3325 Grand Ave Oakland 510-444-6006

Alternate Music 2435 Telegraph Ave Berkeley 510-549-1126

Alvisbar's 107 Harding Vista Ave Martinez 925-229-1885

Art House Gallery & Annex/Space 2965 Shattuck Ave Berkeley, 510-472-3149

Ashkenaz 1317 San Pablo Ave., Oakland, 510-525-5054

Aura 4275 Hayward Plazaroad 925-426-2111

Bay Bistro 3340 Mt Eden Way St., Emeryville

Bayland 2211 Shattuck Ave Oakland, 510-647-1700

Beans and Bar 317 17th St., Oakland, 510-444-2326

Frank Ogawa Center for the Arts 3001 Lincoln St. Alameda 510-523-0357

The Bloom 1901 Harrison St Oakland 510-886-8525.

Chevron on Telegraph 2301 Telegraph Ave Berkeley, 510-548-8686

Cabin Trieste 2505 San Pablo Ave. Berkeley 510-548-5980

Campo di Grassi 175 E. Blanaid Ave Livermore 510-449-9463

Club 1200 1228 Pine St., Bruno Dodi, 415-931-1650.

Club 21 2111 Franklin St. Oakland 510-280-0420

Club Room 436 3rd St Oakland, 510-463-0155

Ichiro 819 3363 Grand Ave. Oakland, 510-465-4724

College Lane 629 Ferry St. Martinez, 925-228-3341

Comp Lounge 5422 College Ave Oakland 510-653-3981

Dan's Club Sports Bar 1241 Civic Dr. Walnut Creek, 925-937-1331

Eagles 464 2305 Alameda Ave. Alameda 415-385-5265

Easy Lounge 3253 Lakeshore Ave Oakland 510-338-6911

Electric 5 Music Audiotech 126 Broadway Oakland, 510-663-2250.

First Congregational Church 2345 Channing Way Oakland, 510-848-3986

First Presbyterian Church 2619 Sacramento Oakland, 510-444-3525.

Fox Theater 1441 Telegraph Ave Oakland. Purfectlabel.com

Fuzzy 111 W Tennyson Rd Hayward, 510-783-1700

Freight & Salvage 2400 Addison St. Berkeley, 510-644-2020

Harte Hall UC Berkeley Boalt Hall, Way at College Ave Berkeley 510-642-0883.

Hayes Paradise Club 1928 Mission St., Alameda 510-865-3235.

Restaurant 2882 Addison St. Berkeley 510-548-5393

Jewish Community Center of San Francisco 1414 Walnut St. Berkeley, 510-848-0237

Julie's Lounge & The Ghetto 1223 Park St. Alameda 510-865-2586.

Jupiter 2181 Bancroft Ave Berkeley, 510-843-8211

Karthaus Hall 1428 Webster St., Oakland 510-251-0780

Kasbah 2 Diablo Rd 522 2nd St., Oakland 510-444-6401

King Yale Chinese Restaurant 1099 Main Ave Berkeley

Kingdom of Lucky Lounge 3332 Grand Ave Oakland 510-488-5464

Kingdom of Ivy Room 864 San Pablo Ave Albany 510-526-5000

Kitty's 1482 Hollis St., Emeryville 510-601-6706

La Peña Cultural Center 2105 Shattuck Ave Berkeley 510-849-2568

Lake Merritt United Methodist Church 1330 Lakeshore Ave Oakland 510-465-4783

Lakeshore Avenue Baptist Church 3630 Lakeshore Ave Oakland 510-893-2484

Lanes Bowling Center 600 Fallon St. Oakland 510-464-3547

Last Remanded Lounge 2720 Santa Clara Ave Alameda 510-523-4700

Lounge 3412 3412 MacArthur Blvd., Oakland

Lulu's Taproom & Lounge 2507 Broadway, Oakland 510-451-4677

Mandy's Upper Bar & Grill 2721 N Main St. Walnut Creek, 925-256-2900

Marvin's Lounge 341 13th Street Oakland 510-839-0189

Marshall Lounge 2600 San Pablo Ave., Berkeley 510-848-2000

Melodeon Winery 14331 Route 88 Jackson, 209 148-2002

Monarch Club 6500 Bancroft Ave., Oakland 510 569-5344

Oakland Alley Church 906 12th St Oakland 510-238-8616.

Oakland Metro Operahouse 900 3rd St., Oakland 510 763-1449

ORACLE Arena 1000 Coliseum Way Oakland 510 569 3121

Pera 1966 Lounge 2272 Telegraph Ave Oakland 510 835-8000

Paramount Theatre 2025 Broadway, Oakland 510-465-6400

The New Parish 534 4 16th St. Oakland 510-444-1414 TheNewParish.com

Peter's Restaurant 32 Lafayette Circle, Lafayette 925 284-7197

Pleasanton Room 855 Main St. Pleasanton 925-846-8166

Poker Alley Annex 1951 Embarcadero Cove Oakland 510-536-2050.

Radio 435 13th St. Oakland

Rosemary House 7550 Mt Diablo Blvd Lafayette 925 284-4617

Rossotti's Restaurant 1700 Clement Ave. Alameda 510 337 9100

Rubia's Tacos 132 14th St., Oakland 510 444 1724

Saddle Rock 4701 Telegraph Ave., Oakland, 510-923-0474

Sapphire Room Live 2304 Shattuck Ave Berkeley 510 644 1156

Oakland Nightclub 2401 San Pablo Ave Oakland 510 444 1200 San Antonio Park Bandshell Ave and Bellerophon Drive Mountain View, 650-961-2800

Shadowlounge 7424 Lounge Ave., Alameda 510-522-2300

Speakeasy Lounge 2118 Main St. Walnut Creek, 925-787-1888

St. Mark's Episcopal Church 2300 Bancroft Way Berkeley, 510-845-1807

St. John's Presbyterian Church 2727 College Ave Berkeley, 510-845-0831

Starry Plough 3101 Shattuck Ave Berkeley 510 841-2082

Stone Club 2330 Telegraph Ave. Suite land 510-444-8174.

Stones Fingers 484 E 14th St., San Leandro, 510-483-0555

Stonehurst 1921 Telegraph Ave. Oakland, 510-451-8166

Stones Bar & Grill 2045 Mt Diablo Blvd., Concord 415-685-9415

Stones Vineyards Restaurant 5000 Arroyo Rd Livermore 925-456-2450.

Student Union Center UC Oakland, Berkeley 510-642-4297

White Horse Inn 6958 Telegraph Ave Oakland 510-652-2653

Veale's 514 Embarcadero West, Oakland, 510 238 9700

Zellerbach Hall UC Oakland, Oakland, 510-642-9988

Zia's Trattoria 562 Grand Ave Oakland, 510-839-5124

SAN FRANCISCO

222 Club 222 Clay St., 415-441-8222.

20 4 Bands 30 Ritch St. 415-541-9574.

Balboa 4 53 Valencia St. 415-970-0012

Blackbird Bistro 1855 Haight St., 415-831-1290

Amelia's Restaurant 917 Folsom St. 415 904 1585

Bender 1695 Ninth St., 415-771-1090

And Gat 4 Lounge 1 Hitman Pl., 415-282-9456

Bistro Restaurant and Wine Salon 448 Brannan St. 415-904-4100

Blue Lamp 561 3827 California St., 415 561-5626

Mount Lassen 3600 Cesar Chavez 415-586-3438

Bones Bar 2299 Ellis St., 415-885-6327

Bruno's 300 Club 1526 Columbus Ave., 415-434-3900

Diamond 9 Bistro 401 Divisa St., 415-292-3563

Church of Bar Bill 1238 17th St., 415-

691-6456

Cetera's 2300 Church St., 415-643-5200

Club 46 Club 2170 Mission St., 415-861-5016

Club International 50a Haight St. 415 558-1131

Cotton Mouse 699 Valencia St 415-863-2665

Cow Club 1174 Folsom St., 415-431-3838

Diamond Barrowhill 2132 Hayes St., 415-921-1722

Dolores Park Cafe 501 Dolores St. 415 621-5787

Elbo Room 2655 19th St., 415-621-3038

Fillmore 1805 Geary Blvd., 415-346-6000

Fly Bar 762 Harrison St., 415-882-1707

Fox Theater 647 Valencia St., 415-552-7188

Glasshouse Lounge 1880 Geary St., 415-771 1362

The Gothic 418 6th St., 415-646-0999

The Hemlock 1 1 1 1 Geary Blvd., 415-346-6399

Hole 54 926 4th St. 415-286-1000

The Grand Taproom 1300 Van Ness Ave at 415-673-5418

Hotel Barrowhill Room Hotel 1790 Clement Ave. Alameda 510-337 9100

Bubba's Tavern 1134 Polk St., 415-923-1923

Bimbo Bistro 401 Van Ness Ave., 415-392-4437

Hotel Utah 500 4th St. 415-546-6000

The Independent 628 Divisadero St., 415-771-1421

Ireland's 32 Bar & Grill 3920 Geary Blvd 415-668-3232

Jazz at Pearl's 256 Columbus Ave 415-291-8255

Kezar Pub's Irish House 243 Oarmell St. 415 954-0111

The Knockout 3223 Sixteenth St., 415-550-0934

Lavender Lounge 2 11 Missouri St. 415-864-5263

Madrone Lounge 546 Divisadero St., 415-241-0222

Make-Out Room 3225 23rd St. 415 647-2888

Mezzanine 444 Jessie St., 415-625-8880

The Music Store 66 West Portal Ave.

New Valley Ballroom 1001 Bluxome St., 415-348-5238

Park House Ballroom 1909 Geary Highway 415-346-8450

Pelle Restaurant 1500 Powell St. 415-986-8886

Per 21 The Embarcadero 415-203-7384.

Phil Dwell Lounge 1095 Polk St. 415-931-1095

Rickshaw Lounge 628 20th St. 415-626-7346

Slim's Bar Hop 155 Fell St., 415-681-2011

Slocan Ballroom 466 Bluxome St., 415-337-8344

Space Room 222 Mission St.

San Francisco Conservatory of Music 50 San St. 415 503-6245

Stage Tavern 453 Cortland Ave 415-282-3456

Stylish 3510 18th St. 415-861-0094

Slim's 333 11th St., 415-621-8233.

Stud Bar 1501 Harrison St., 415-864-3184

Studio Bar 2 1 2 9th St., 415-861-6013

Sub/Mission Gallery 2183 Mission St., 415-5 7221

Swig Bar 1907 Fillmore St 415-346-9900

Swig Bar 561 Geary St., 415-931-7297

Temple 540 Howard St.

Thee Parkside 1600 17th St., 415-861-1955

Top of San Shalel 1 Mob Hill 9 00 California St. 415-616-8016.

Union Bar 6 0 1 Bush St., 415-986-1036.

Velvet Lounge 443 Broadway St. 415-718-2926.

The Warfield 982 Market St. 415-775-7722

Restaurant Restaurant Hall Lounge 2101 Sutter St. 415-563-5075

Yoshi's San Francisco 1330 Fillmore St., 415-563-5600

DJ & DANCE

THURSDAY 14

EAST BAY

Academy Night w/ DJ Soul 'N' Inge C, spinning Middle, R&B throwback, & Top 40. Jessie House bar, 9 pm. $5. Diamond free w/ valid ID

Dame Lucie w/ Dib Road Kyle & Chris Fox, Diamond Down Low. 9 pm, free

Ballroom Thursdays Ballroom 101 pm, free

DJ Jerry Jones spinning soul, funk, hip-hop, R&B, & more. Easy Lounge, 10 pm, free

DJ Trick spinning lounge. Lost Magnolia Lounge. 9 pm-2 am, free

Night Vision returning DJ Dean Swamy. The Layover. 10 pm, free

Happy Hour w/ DJ Dan Sandalwinding reggae, African, salsa, cumbia, brazilian, boogie bounce, funk, Kitty's. 7 pm, free

Oakland Vice featuring Dis Pioneer, Rekue, Jae Luke & Tapehorn. Layover. 10 pm, $5

Riff Raff video pop music-ess. new wave. Ratkat. 10 pm-2 am, free

Shmaxx w/ DJ Shane Hubba, 9 pm, free

Shockwaves featuring DJ Dan Stasiuk. The Layover. 10 pm, free

Thirsty Thursdays w/ DJs Wicky Slick & Paisley Fresh spinning '80s dance-ish, Middle, & old-school. Diamond Palace Low, 9 pm, free

SAN FRANCISCO

3984 90s Bronson, Jules, Dangerous Bass & Mosley spin goth 80s & new wave. Eli Club, 9 pm, free before 9:30 p.m., $10

Bimpbingle by Boto $3 Boto Alo during Bingo, The Bimpbingle. 7:30-10 pm, free

College Night 90s House and New Jack's spin hip-hop, Funky R&B, & more. The Cellar, 10 pm, free

Diva Black w/ Butterfly Jones, & DJ Mamas. The Independent. 9 pm, $15

DJ Abbott & Backbeats spinning beats music. El Rio. 9 pm, free

Psychic Stranded Time featuring DJ Loyalty, Kaiser Alt Boy & Retro Celebrity Girl Lounge. 9 pm, free

Pop Anything 80s spinning Pop Rock, and Hip Hop all night. Milk, Free

Solid Thursdays featuring DJ Muddy Boy guests. Club 7o. 9 pm, $5

More listings Online
Get info about hundreds of musical events
at EastBayExpress.com
or m.EastBayExpress.com

FRIDAY 15

EAST BAY

spinning w/ DJ Rene DJ Ryan spinning the Motown music in the Bay Area, Mike Jones live. 8 pm, $5

Flashback Fridays 80s Pictures, Wave, & guests spin old-school hip-hop, free funk, Luke Thornton & Lounge. 8:3 pm, $10

Friday Night Series w/ Bonus 80s spinning, party, & Extreme Cake. 10 pm, $5

Friday Remix w/ DJ Carlos Cuevas spinning punk, rock, indie, & noise rock. Ironman Lounge. 9:30 pm, free

Hip Hop (HH 2/ Kat Old Spice, 5-7 pm, free

"La Bella" Funk, Latin, & Caribbean spin dancehall, soca, R&B, salsa, and club cuts. New Kashbaan City, 10 pm, $25

Shmaxx weekly w/ Shmaxx DJ names, Diamond Music. 7 pm, free

Old-School hip-hop and funk, Radio, 11 pm, free

Quixotic DJ Joe Quixo spins funk, Latin, & club. Easy Lounge, 10 pm, free

Retro-licious Dance beats from '80s pop right. Ringmaster Lucky Bladdie, 9 pm, free

Swagg w/ DJ Jacob Pagnes spinning southern soul, Memphis '80s, house punk, new wave & rock 'n' roll. Ruby Room, 10 pm, free

SAN FRANCISCO

Bounce Club 90s spin Bomb music. w/ Latex & Breakbeat beats. Club Kat, 10 pm, $6, free before 10:30 p.m.

Discount Fridays w/ spinning 80s spinning, Hip-hop, R&B rock & more. Diamond Lounge. 9 pm, $5

Discotheque opening DJs The Bridge, 11 pm, $15, free before midnight

The Job Trio Michael Bay of Funk Birthday Celebration w/ Anthrax, Death By Jessie Party La Luz, Elbo Room. 10 pm, $15

Kaleidoscope DJ Cakes spins head nod beats, R&B & garage. House of Shields. 9 pm, free

Mandala weekly w/ house DJ series. Diamond Music. 9:9 pm, free

Party Down International Bis Angie and Mario spin reggae. Diamond Middle, soul & R&B Little Bedside. 9 pm, $5

SMAK existing live performers plus DJ Neil Marmack spinning rock, soul, indie pop, & disco. The Knockout. 10 pm, free

Stank, w/ DJs Mingo, Hippo, Sasquatch, Debby & Rocks. Underground SF 9 pm, $5

SATURDAY 16

EAST BAY

AD Productions & Nostalgia 80s spinning R&B & hip-hop. Faces. 10 pm, free

Dark Mermaid's DJs Joey Rose & Soul Portrait spin R&B, soul, funk, reggae & Middle. Maxwell's Lounge. 9 am, $20

Intern Tie Equality w/ Terry Rokue Uptown Body & Fender. 9 pm, $25

La Bamba Loco Latino cowboy night w/ DJs spinning salsa, merengue & Bomba plus DJ go-go dancers. Club 21. 9 pm, $6-$15

Mosaic, Mild Thirties DJ bands & guests host genre-surfing extravaganza. Kingman's Lucky Lounge. 9 pm, free

Oakland Backpack The Layover. 10 pm, free

Reggae Night Conga Lounge 10 pm, free

Jessie w/ Sorority Dance Hit Dance on telegram. 9 pm

Warm-Up w/ DJ Road Out spinning hip-hop, R&B, Missouri Lounge. 9 pm, free

SAN FRANCISCO

Element Saturdays w/ DJ three Element spinning Middle, rock, & mash-ups. Element Lounge. 9 pm, $5

Mandala lesbian party w/ DJs spinning '80s, new wave, & hip-hop. Cat Club, 9 pm, free

Neo-Soul Sundays Romantic Days. 9 pm, $10 $15

Party Down, International Bis Sugar and Marco spin reggae. Sessions Middle, soul & R&B Little Bedside. 9 pm, $5

Seduction w/ DJs spinning hip-hop and club hits. The Cellar. 9 pm, free before 10 p.m., $10 after

SUNDAY 17

EAST BAY

Lenis Shops w/ DJ Neal Inc & rotating live performers. Lulu's Taproom & Lounge. 9 pm, free

Lez 41 Iconic Sundays spinning. DJ Tim Breeze. The Layover. 7 pm, free

Soul Sanctuary Junior Community session. Shows rotating Soul Sanctuary residents. Ashkenaz. 1 pm-2 pm, $6-$15, free for performers or children 12 & under

Unity Day 2 Bis Sundays Bis spin old, middlebody & beats-mange. The Honey Spot Club, 7 pm, free

SAN FRANCISCO

Music w/ Solar and Nikita plus guests spinning house, hip-hop, and soul. Triple Crown, 10 pm

Smiling Soul DJ Shawnee & guests spin reggae & dancehall. Underground SF 9 pm. See below 10:30 pm, $5

Love Shot DJ Vortex & guests spin new pop, soul, & funk. Jessie 9 pm, free

MONDAY 18

EAST BAY

DJ Aago spinning dub, ska, & soul. Easy Lounge. 9 pm, free

Rick Jones & Robin w/ Cone 4 p.m.-9 p.m., & Mike 9 p.m.-2 a.m. Club 1220. 4 pm-2 am, free

Mystery Night guest DJs spin Feb-fest, new wave & electric, Ruby Room, 10 pm-2 am, free

Underground Lounge spotlight '60s & some 70s music. Relax. 10 pm-2 pm, free

SAN FRANCISCO

Lesbian Jump That Kat. 8:30 pm, $3 before 10 p.m. $5

Rainbow Room presented by Sidney Starr, the Karaoke Stash, The Cellar. 9 pm, free

Relax Lance w/ DJ Dreamer plus Bounce Cafe Cosmos. 7:30 pm, $5 Middle, $10

Resident Vinyl w/ DJ Jerry Hunsters spinning, an Prefuse mix of vinyl. DJ Rho. 9 pm-1 am, $2

Spliff Krashaw w/ Dib MAKenna, Hung Fu Chris, & C Moore spinning, funk, soul, hip-hop, 90's boogie jams, Latin, and Afrobeat, Retreat Top, 10 pm, free

TUESDAY 19

EAST BAY

DJ Joe Cuba spinning, salsa & Latin funk, Easy Lounge. 9 pm, free

DJ Wesly spinning punk, Lost Magnolia Lounge. 9 pm-2 am, free

Hot Atlanta! '80s dance party w/ Bis Crucefixx & Wizard 2SK. The Uptown. 9 pm, free

Spinning Live w/ DJ Mind before & guests Spin Ultra Lounge & Gourmet Plate. 9 pm, $10

Tuesday Night Soul Fat Middle. 9 pm, $3A

Sixty Punk! w/ DJ Sandman spinning indie, punk, hardcore & metal. Missouri Lounge. 10 pm, free

SAN FRANCISCO

Jenny Up Ink Hipster Chatter Dib Ash Vex, Vitex, & Mr Bingo reggae dancehall, Middle, & fun. Free before 11 p.m., Middle. 10 pm, $5

Mexican Wax Food Bounce w/ DJ Cadeau and DJ PSaxe. Elbo Bounce 9 pm, $7

Old-School Hip-Hop & '97 Fusion Little Bedside 9 pm, $3

Monster Turn 'n' bass w/ Dib Jobi, Camarra, & Jenny Jus MC Dub. Underground SF 9 pm, $5

Sexology w/ DJs Carmen Sexpert, Sasha Fox, Bernie G, MCD, & guests spinning free '80s and early '90s hip-hop. The Cellar. 10 pm, free

WEDNESDAY 20

EAST BAY

Kashbash Delight w/ DJ Kitty spinning Brazilian funk & music, Kitty's. 9 pm, free

Mondo Pop Rocks w/ Dib Adam Ant, Justin Bieber Rent beats and Joyzone synthetic house and electronica. Shakes Lounge. 9 pm, $5

The Jump Off: Hump Day Hip-Hop w/ Dib spinning hip-hop. Club 21. 9 pm, $6-$15

Percussion Let it cowboy night w/ host Valeria Renet and Boz. 7 pm, $6-$15

Smashy Hot Wednesdays poetry, open mic, and live music. 10 pm, free

Swoon Wednesdays DJ Sparks & spinning guests spin R&B, Santa merengue reggaeton & more plus salsa lesson beforehand, Lulu's Espresso & Lounge. 9 pm, free

OCEAN-OGRAPHY
TERI FALINI
ANNA COOGAN
STARRY PLOUGH | BERKEL
SAT. NOV. 6TH 10PM

Don't just hug a tree. Plant one.
You buy local and eat organic. You bike to work, and your bag is not plastic You're green
But did you know that 95 percent of Bay Area habitat has disappeared since the Gold Rush?
East Bay parks and nonprofits need your passion now more than ever So get hands on Volunteer
nubba.org

EAST BAY EXPRESS Classifieds

Contact Us: Ads can be placed Mon–Fri during business [illegible]

Online: Local ads also available at EastBayExpress.com

Ad Deadline: [illegible]

LEGAL NOTICES

Fictitious Business Name Statement
File # 443718 [illegible]
Statement Multimedia Productions
10/6, 10/13, 10/20, 10/27/2010

Fictitious Business Name Statement
File # 443707 [illegible]
J&J Landscape Management, Inc.
9/22, 9/29, 10/6, 10/13/2010

Fictitious Business Name Statement
File # 443300 [illegible]
Charlene's Transportation Station
10/13, 10/20, 10/27, 11/3/2010

Fictitious Business Name Statement
File # 443717 [illegible]
Body Mechanic Station Cooperative
10/6, 10/13, 10/20, 10/27/2010

Fictitious Business Name Statement
File # 443515 [illegible]
Allard Environmental Consulting
10/13, 10/20, 10/27, 11/3/2010

Fictitious Business Name Statement
File # 443777 [illegible]
Paleopedia.com
10/6, 10/13, 10/20, 10/27/2010

Fictitious Business Name Statement
File # 442371 [illegible]
Cornucopia Gardens
9/22, 9/29, 10/6, 10/13/2010

Fictitious Business Name Statement
File # 442403 [illegible]
9/29, 10/6, 10/13, 10/20/2010

Fictitious Business Name Statement
File # 442371 [illegible]
10/6, 10/13, 10/20, 10/27/2010

Fictitious Business Name Statement
File # 442376 [illegible]
10/6, 10/13, 10/20, 10/27/2010

Fictitious Business Name Statement
File # 443380 [illegible]
10/13, 10/20, 10/27, 11/3/2010

ORDER TO SHOW CAUSE FOR CHANGE OF NAME
CASE NUMBER: RG10540067 [illegible]
9/22, 9/29, 10/6, 10/13/2010

Fictitious Business Name Statement
File # 443566-071 [illegible]
White Wave Productions
10/13, 10/20, 10/27, 11/3/2010

NOTICE OF PETITION TO ADMINISTER ESTATE OF [illegible]
CASE NO. RP10540083 [illegible]
10/13, 10/20, 10/27/2010

Need to Publish a Legal Notice?
Advertise in the East Bay Express.
Call 510-879-3775

FREE FAMILY INTAKE CLASS FREE [illegible]
www.[illegible]

PETS/PET SUPPLIES

Small Dog Adoption Special! $25 this weekend! [illegible]





ANNOUNCEMENTS

[illegible]
510-879-3600

Need to Publish a Legal Notice?

Advertise it in
EAST BAY EXPRESS

510.879.3775
or
legalnotices@eastbayexpress.com

Greening the Bay Area one home at a time.

Michelle Stephens
[illegible]
San Francisco, CA [illegible]
Cell: [illegible]
Email: [illegible]
www.[illegible]





PILLOW TALK

Loud lesbians resort to pillows and Dan responds to a critic.

By Dan Savage

I was listening to the radio yesterday morning and I heard an interview with you about your **It Gets Better** *campaign. I was saddened and frustrated with your comments regarding people of faith and their perpetuation of bullying. As someone who loves the Lord and does not support gay marriage, I can honestly say I was heartbroken to hear about the young man who took his own life.*

If your message is that we should not judge people based on their sexual preference how do you justify judging entire groups of people for any other reason (including their faith)? There is no part of me that took any pleasure in what happened to that young man and I know for a fact that so many other people who disagree with your viewpoint.

To that end to imply that I would somehow encourage my children to mock, hurt or intimidate whether person for any reason is completely unfounded and offensive. Being a follower of Christ is above all things, a recognition that we are all imperfect, fallible and in need of a savior. We cannot believe that we are better or more worthy than other people.

Please consider your viewpoint, and please be more careful with your words in the future.
L.R.

I'm sorry your feelings were hurt. No wait. I'm not. Gay kids are dying. So let's try to keep things in perspective. Fuck your feelings.

A question. Do you "support" atheist marriage? Interfaith marriage? Divorce and remarriage? All are legal, all go against Christian and/or traditional ideas about marriage, and yet there's no Christian movement to deny marriage rights to atheists or people marrying outside their respective faiths or people divorcing and remarrying.

Why the hell not? Sorry, L.R., but as long as you support the denial of marriage rights to same-sex couples, it's clear that you do believe that some people — straight people — are "better or more worthy" than others.

And — sorry — but you are partly responsible for the bullying and physical violence being visited on vulnerable LGBT children. The kids of people who see gay people as sinful or damaged or disordered and unworthy of full civil equality, — even if those people strive to suppress their bigotry in the politest possible way (at least when they happen to be addressing a gay person) — learn to see gay people as sinful, damaged, disordered, and unworthy. And while there may not be any gay adults or couples where you live, at your church, or in your workplace, I promise you that there are gay and lesbian children in your schools. And while you can only attack gays and lesbians at the ballot box, nice and impersonally, your children have the option of attacking actual gays and lesbians, in person, in real time.

Real gay and lesbian children. Not political abstractions, not "sinners." Try to keep up. The dehumanizing bigotries that fall from the lips of "faithful Christians" and the lies about us that vomit out from the pulpits of churches that "faithful Christians" drag their kids to on Sundays, give your children license to verbally abuse, humiliate and condemn the gay children they encounter at school. And many of your children — having listened to Mom and Dad talk about how gay marriage is a threat to family and how gay sex makes Jesus cry — feel justified in physically abusing the LGBT children they encounter in their schools. You don't have to explicitly "encourage [your] children to mock hurt or intimidate" queer kids. Your encouraging silence — along with your hatred and fear — is implicit. It is there, it is clear, and we're seeing the fruits of it: dead children.

Those same dehumanizing bigotries that fill your straight children with hate fill your gay children with suicidal despair. Did that hurt to hear? It couldn't have hurt nearly as much as what was said and done to **Asher Brown** and **Justin Aaberg** and **Billy Lucas** and **Cody Barker** and **Seth Walsh** — day-in, day-out for years — at schools filled with bigoted little monsters created out in the image of a loving God, but in the image of the hateful and false "followers of Christ" they call Mom and Dad.

I am engaged to a man whose sexual orientation is somewhat confusing to me. A few months ago I discovered transgender porn on his computer. When I asked him about it he said he just watches all kinds of porn "just to watch it." That sounded like total bullshit to me — and it was proved to be total bullshit when I discovered that he watches ONLY this type of porn. I also recently discovered a letter he had composed a few years back to another man asking him to "hook up" stating that my fiancé had had a one-night stand with another guy and really wanted to do it again.

I really don't want to dump the guy. I love him. My question is what the fuck do I do? I feel like crazy bitch supreme trying to get this out of him, but it's impossible not to think about.
Bitchy Girlfriend

There's nothing to be confused about, Your fiancé is very clearly bisexual. Gay men just aren't into chicks-with-dicks porn that sags are that appeals exclusively to straight/straightish/bi male viewers.

It's a tired cliché, I realize, and I shy away from it for that reason, but in this case the shoe fits: Your fiancé has a bad case of the internal and homophobias. He finds it easier to be open with someone he doesn't care about and is unlikely to see ever again precisely because he doesn't care about that person and isn't going to see him again. If you or the other people in his life he's close to knew he fears you would see him as damaged or inferior because that's how he sees himself.

I'm a loud fucker, just like the partner of the woman who wrote in recently. With my consent my partner uses a pillow to dampen my screams, so I don't have to worry I'll piss off the neighbors.
Lesbians Do Scream

It's all fun and games — loud fun, ear-splitting games — until someone accidentally asphyxiates a screamer. But thanks for sharing.

Find the Savage Lovecast (my weekly podcast) at thestranger.com/savage.

mail@savagelove.net

To share this story, type: cln.ly/savagelove





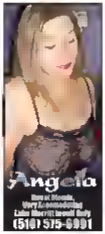




























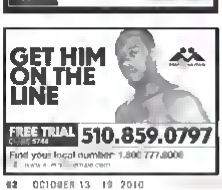
















Adult

ADULT SERVICES

Back from vacation with new energy!
Call Me NINA Only and get the big price gift...
Hablo Español / Lake Merritt, Oak...
(510) 629-8952
Sun-Sat 12 - 6pm

Tech is essential!
Chat is so 2010 sensuality here for your relaxing pleasure
Relax in Heaven
510-732-8871

Dating Service
...ong-term/short-term
Meet Singles
Free 2 Try! 1-877-722-0887
Exchange/Browse Personal Messages. 1-866-268-1333
Live adult casual connection...
1-877-526-8763
Meet on chat lines Local Singles 1-866-846-0491 (18
New ...ers, no
1-866-382-1211 (AAN CAN)

Do you really want to have Sex with a Woman who's been with 100s of Men?
Join AshleyMadison.com and meet real life sex in your city who are lustful in bedded Marriages. Sec. is 100% Discreet, Anonymous & Guaranteed! (AAN CAN)

Do you really want to have Sex with a Woman who's been with 100s of Men?
Join AshleyMadison.com and meet real life sex in your city who are lustful in bedded Marriages. Sec. is 100% Discreet, Anonymous & Guaranteed! (AAN CAN)

Every 60 seconds another woman joins AshleyMadison.com looking to have a Discreet Affair.
With Over 3 million members, we Guarantee you'll have an Affair in your memory bank! Try it for FREE.
As seen on, CNN, Fox news, & more (AAN CAN)

With over 2.3 million Women, AshleyMadison.com
...is the #1 Discreet Dating Service for Married Women looking to have a Discreet Affair. Sign-up for ... at AshleyMadison.com Risk Free!
Featured on: Howard Stern, Sports Illustrated & Maxim (AAN CAN)

MAN TO MAN

GayLive Network
Call 1-877-... Meet and Greet Many Local Gay Male Callers and Groups in your area. Browse Profiles, Record Greetings, Chat Now for ... at no cost to try. Live Sex ...
1-877-359-1063 (AAN CAN)

PHONE ENTERTAINMENT

Free To Try! Hot Talk 1-866-695-7788
Naughty Local Girls! Try For Free! Call 1-818-510-0727
Try For ... Live Girl Local Women 1-866-313-6813
Live Sexy Talk 1-877-602-7870 18+ (AAN CAN)

Meet Girls & Naughty Girls
555-863-0763
FREE ...minute dates or 800-713-6886
...ashleytaylorlive.com

Hot Exotic Chat
Don't be lonely Use Your Mind and not Mic to talk in 877 218-3487
We're waiting Call Now!

Sick Sexting Sick
Play hot phone chats 24/7! Talk to or meet sexy girls in your area anytime you want it. Fulfill your wildest fantasies. Private & confidential. Guys, girls or couples.
1-877-468-8884 Free to try. 18+ (AAN CAN)

DOMINATION



TV & TS



BODY RUBS

$100 Hot Oil BODY MASSAGE
...Sensual Oil Body Massage
Please be a 35+ gentleman. Massage table/Serenity Room. Hablo/ Fillipino
Near Lake Merritt museum.
Text/Leave message me!
LIVING 510 388-5444

Bi-Black & Masculine
...rs Welcome
Very Discreet/Quality
Class & Well Endowed
...ly/Call In. Ask for Carl II
SF 925-271-5545

Nuru 44 50065. Small Waist
44 ...Mature Brick House Black Pearl. Piano Sandy Girl... $100 Special Oakland incall 24 hr. outcall
Text Only: 510-909-5148

Massage Parlors

MASSAGE PARLOR

Certified pro massage by Asian ware
Edit your improvement hit his Affordable. Jan in only no bed
Berkeley Oakland
510 779 9234

Experience The Beauty of Letting Go
Deep Tissue Sports-Relaxation-Recovery Massage
Men Call 1 Myrtle experienced
510 845 3823
Berkeley - 2439 Ave prop

Indulge yourself
with the best massage in the East Bay! Swedish, deep tissue and chiropractic
Irene 510-207-5452

Massage for Guy & Gal Men
We can help you with stress, muscle tension, relaxing full body massage at home! Need Like massage ... 510-282-4812

Professional Body Massage
Massage by Men Monday/ Professional service $40 M-F 1:30-7pm Sat 9-2:30pm Orange Sat 10 - 1PM

Swedish Massage for Men
Nurturing hands provide full body service. Relaxation. Stress relief. Oakland
John 1MF 510-219-4137.

Relaxing Swedish Massage By Asian Lady
Private Studio 8 Oakland Area
Monday 1 way 10 AM 10 PM
Saturday 12 PM 8 PM
For a High Class Massage
Only 510-282-3180

Sensual-one.com
You deserve to feel good. Exquisite touch and care. Sensuality in your time and GM

Special Economy Pricing June 510-451-3723

Forever Jay Spa
Come in for the best relaxation w/ aroma therapy
Open Daily 10AM - 10PM
4545 Telegraph Blvd. @ Auto Mall - 1 Relly
All Major credit cards
(510) 653-3899

Crystal Island Massage
Lind deep massage in Day, 1 HR $ 1AM
Body Massage $40/hr
Herb Foot Reflexology $20/hr
Shower in VIP Room, walk-ins welcome
510 251 9308
9AM - 2PM 5th Ave @ E11 in Oakland

Zhen & Yuan Acupressure Massage
Hot & Body Massage
2529 Telegraph Ave Berkeley
10AM - 11PM
510-868-9988

CRYSTAL MASSAGE
510·848·5354
Swedish, Shiatsu, Deep Tissue, Table Shower
1115 Solano Ave
Berkeley, CA 94707

ANGEL'S TOUCH
ORIENTAL MASSAGE
911 University Ave
Berkeley, CA
Open 10: 30am to 9:30pm
925 839 3848
TABLE SHOWER SWEDISH DEEP TISSUE ACUPRESSURE WALK INS WELCOME
$45 per HR $25 per 30 MINS

GRAND OPENING!
Pinole Massage Center
Table Shiatsu Body & Foot Massage
Deep Tissue Hot Stone Foot Steam
2 Appian Way Pinole CA 94564
510-758-7168

Sensual cuddling touch
Full body massage
FBSM sensual Korean bath
Mature Gentlemen
Private Lake Side Studio Oakland
Lynne Bodyworker
510 228-6444
honeysite.freehomepage.com/

NEW IN TOWN
Asian CMTs
Best services
Shower available
510.482.1928
3829 MacArthur Blvd Oa

HOLIDAY SPA
(510) 665 8088
1960 SAN PABLO AVE BERKELEY
Foot + Shoulder + Head Massage $25/hr
Full Body Massage $35/30 Mins. $45/hr
10 Times Get One Time Free • Couple $5 Off

PING & YUAN CMT
New management, recently remodeled
10827 San Pablo Ave
El Cerrito CA 94530
510-665-1168
Open: 9am - 9pm • 7 days a week
Special $45/60min full body massage
$30/30min foot massage

GRAND OPENING!
Lux Massage Theraphy
Chinese Style Massage Therapy
Open 10am-10pm
2076 Ashby Ave Suite A
Berkeley CA 94703
510-883-9988

FOREVER DAY SPA
GRAND OPENING!!!
(510) 651-1899
43486 GRIMMER BLVD
FREMONT CA 94538
MAJ. Major credit cards

SunFlower Massage
Affordable & Professional | Freemasonry
Our principle is to give the best massage
Feel free to call us
(510)-548-6819
2103 Wonkey St. 2F
Berkeley CA 94705
Open Daily 10 am - 10 pm

GRAND OPENING
V.I.P. SPA
Relaxation Massage
Asian Staff
Table Shower
Hours 9am-10pm
3417 Telegraph Ave. Oakland 510 594 9881

CARSTON ACUPRESSURE
Open 7 Days A Week 8:00am-11:30PM
510-236-8888 Walk-Ins Welcome
1101 10 Ave. Pablo Ave., El Cerrito, CA 94530
Free Shower Free Parking
Combo Menu, 1 Hr Body Massage, Chinese Acupressure, Hot Stone, Swedish, Oriental Foot Reflexology 1 Hr $70.00
1 Hr $55, 1 Hr $40, 1 Hr $70, 2 Hr $80
After 10 Pain Relief Get 1 Free

Rolling Touch
Body Shampoo & Massage
Open 7 Days
910 Railroad Ave Suite F
Suisun CA
707.426.4279

GRAND OPENING!
• Deep Soft Touch
• Pain Relief
• Free Steam/Shower
39.99/hr with coupon only
(510)835-5888

www.crystalislandmassage.com
Combo Massage $60/2 hr.
Herb Foot Massage $18.99/hr.
Best Deep Massage in Bay, FREE STEAM Shower in VIP Room, Walk-ins Welcome
510-251-9308 1038 5th Ave @ E11 in Oakland

Asian Full Body Massage
Walk-ins are welcome
All Licensed & Certified
2077 Grove Way, Castro Valley
(Center and Grove Way, next to McDonald's same driveway "Fresh Shoe")
510-886-8811
3073 MacArthur Blvd, Suite A, Oakland
(cross 35th Ave)
510-336-3066
www.sunflowergal.com

GRAND OPENING
The Oakland Spa
Come In and Experience a Nice Relaxing Massage at our Spa
468 Perkins St @ Grand Ave., Oakland
510-836-2770

LUCKY SPA
Best Deep Massage
Come in and experience a nice relaxing massage at our Spa.
Feel free to call us.
(510) 222-2704
2970 Hilton Head #6
Richmond, Ca 94806

EAST BAY EXPRESS
TO ADVERTISE CALL
510-879-3800

GET LEGAL!
MEDICAL MARIJUANA EVALUATIONS
Match any local price
24/7 Verification
Dr. Hamya Barth
OAKLAND 510 465 0420
SAN FRANCISCO 415 255 1200
www.GREEN215.com

Bulletin Board

EAST BAY EXPRESS

To advertise on the Bulletin Board call 510-879-3600 Deadline is Monday 4pm

Do you have Bipolar Disorder and trouble sleeping?
Our no cost treatment research may help
510 643-7797 or bipolarsleepcouple@gmail.com

The Macmama
ACSP 10 6 Apple computer support in your home and office 510 520 7760
www.themacmama.com
cookie@themacmama.com

Earth Circles Counseling Center
Compassionate Professional Therapists.
Sliding Scale, Call 510-601 1929
www.EarthCircleCounseling.com

Conscious Caring Massage
Jane CMT 510 451 37 3 / SensualSense.com

Two Psychotherapy Groups
Openings in establish d mens psychotherapy group and in new co ed group with experienced psychotherapist.
Barry Friedman Ph.D., MFT
510 287-9140

Can't Sleep?
Non drug insomnia treatment research for adults (25+) at UC Berkeley
510 643 3797
or berkeleyinsomniatreatment@gmail.com

Do You Need a Website?
Exquisite custom websites for tiny budgets
Personal Fast Always reachable.
Peter 510-384-9443
peter@fidlweb.com
www.fidlweb.com

green thumb CONSULTING
est 2009
empowering the home grower with the knowledge of the experts
415 420 9009
GreenThumbConsulting.org

"Harborside is simply amazing. You're never rushed to make a decision, the staff is always friendly, and the quality of the products is simply top notch. This should be the flagship that all other dispensaries try to emulate."
Gemini Ambiance YouTube 6/25/09
Harborside
1840 Embarcadero
Oakland CA 94606
510 535 0140
harborsidehealthcenter.com
11AM – 8PM • 7 days/week

VOTED CALIFORNIA'S #1 MEDICAL CANNABIS DISPENSARY
PURPLE HEART PATIENT CENTER
• DAILY Discounts for Seniors and Veterans
• Multiple Purchase Price Break
• FREE Edibles when Available
• Superior Customer Service
• High Quality Medication
• Blocks from BART/AMTRAK
• HANDICAP Accessible
• Latest Vendors Always Welcome
Open 7 Days a Week
Mon-Sat 11am-8pm • Sun 10am-6pm
415 4th Street, Oakland, CA 94607 • 510.625.7877(PURP)

THCeval center
take control of your medicine
1127 Webster St #3 (at 12th St) Oakland
1-888-WEED-REC (933-3732)
Medical Marijuana Evaluations
$79 New Patients
$69 Renewals (any doctor)
Get Your Grower's License Here

FREE GIFT FOR NEW PATIENTS
"QUALITY IS OUR TOP PRIORITY"
7 Stars
Winner of 3 California Cannabis Competitions
highest THC ... full Melt
High Times Medical Cannabis Cup 2010
3288 Pierce St El Cerrito Central Ave Exit 94804 (upstairs 2nd floor Pacific East Mall)
510-527-STARS · 7 DAYS · 10AM-8PM

we're with you every step of the way
Berkeley Patients Group
Compassionate care programs for patients in need

Medithrive
MED CAL MARIJUANA PROVIDER
VOTED BAY AREA'S #1 DISPENSARY
FREE MEDI JOINT OPEN DAILY 11AM-9PM
FOR ALL NEW PATIENTS WITH PURCHASE | 1933 MISSION ST. BETWEEN 15TH &16TH | 415.558.2000 | WWW.MEDITHRIVE.COM